Alta Prov Library Dec 65
Alta Legislative Bldg

The Vulcan Advocate

COMPLETE COVERAGE OF THE COUNTY OF VULCAN

Authorized as Second Class Mail by the Post Office Department, Ottawa, and for payment of postage in cash.

53rd Year, No. 18 | THE VULCAN ADVOCATE, WEDNESDAY, DECEMBER 1, 1965 | Vulcan, Alberta

ALBERTA PROVINCIAL LIBRARY
DEC 6 1965
EDMONTON

District Governor Attends

Champion Lions Celebrate 20th Annual Charter Night

One hundred and seventy-five Lions, ladies and guests gathered in the community hall on Monday, Nov. 22 to celebrate the 20th anniversary of the Champion Lions Club. Lion president Phil Fath welcomed everyone on behalf of the club and extended an invitation to all present to join in the activities. He then introduced Lion Ron McGrail who was Master of Ceremonies for the remainder of the banquet. Tail Twisters Ken Stephenson and Glenn Rhodes were introduced and added to the merriment during the supper.

A turkey supper was prepared and served by the Ladies Auxiliary of the Canadian Legion.

Following the supper, Lion Ron McGrail introduced the head table guests, visiting clubs and local guests. Each of the other six clubs in the zone were well represented along with Lions from other clubs in the district.

Lion Martin Matlock proposed a toast to the ladies and it was responded to by Alice Matlock. Zone Chairman Hirst Goldthorpe was introduced by the MC and after a short talk he introduced the District Governor for 37-C, Jim Dickson of Cascade, Montana. The theme of the address by the District Governor was the responsibility which we as parents have in setting a good example for our children. This he stated can best be done by obeying the traffic laws and following good driving habits. Honesty when dealing with other people in business and everyday life will do much to teach them a good attitude and prepare them for the time when they will be required to get along in the business world.

The evening downstairs was completed by a presentation to Mrs. Dickson by Lion Fred Geschwendt.

In the main hall entertainment was provided by children of local Lions. Very much enjoyed was a solo by Ester Matlock, accordian solos and a duet by the Burton boys and singing by the four Hummel girls. Dancing followed with music being provided by the Raymond Canadians. Near the end of the dance a snack table was uncovered and enjoyed by all.

RECEIVES DIPLOMA

MISS MARGARET McNIVEN, eldest daughter of Mr. and Mrs. Donald A. McNiven, graduated from Holy Cross School of Nursing at commencement exercises held October 17 at the Southern Jubilee Auditorium at Calgary.

She received her high school training at County Central High, Vulcan.

Margaret is now employed at Carmangay hospital as assistant supervisor.

Will Speak On Education Of The Trainable Child

Sponsored by the Lethbridge and District Association for Retarded Children, a meeting will be held at the Dorothy Gooder School, Lethbridge, on Saturday, Dec. 4. The school is located at 1805, 9th Ave. North, Lethbridge.

The meeting will commence at 6:45 p.m. with guest speaker Dr. Carl Safran, B.Sc., B.Ed., M.Ed., Ph.D., Director of Special Educational Services, Calgary School Board. Dr. Safran will speak at 7:00 p.m. sharp, his topic being "Education of the Trainable Child". He is fully qualified in this field having worked closely with the Calgary School for Retarded for a number of years. Refreshments will be served following the meeting, which is open to all interested persons.

Candlelight Circle Names Officers

The Candlelight Circle met on Nov. 11, at the home of Mrs. Joyce Deans with 15 members in attendance. Roll call was answered with a Bible verse on Peace. Rev. Pelham brought a very interesting devotional entitled, Glimpses of Heaven, and also thanked the ladies for catering to the Southern Alberta Men's Fellowship Supper. It was decided to continue hobo teas for one more month. Plans were made for the Candlight Christmas party to be held at the church on Dec. 9.

The new executive for the coming year is as follows: President, Elsey Hollister; vice-president, Lynn Middleton; secretary-treasurer, Belle Green; social secretary, Mae Spaeth.

Entertainment for the evening was a very lovely solo, The Old Rugged Cross, sung by Mrs. Betty Kehr. A delicious lunch was served by the hostess, assisted by Ruth Smith and Lynn Middleton.

FLAX KING. Mr. and Mrs. Harold E. Hansen of the Ensign district show the Searle Grain Trophy, emblematic of the world flax championship. This is the second consecutive year that Mr. Hansen's flax entry has captured this honor at the Royal Winter Fair, in Toronto.

School Holidays Dec. 23

County Committees Hold Nov. Meetings

SCHOOL COMMITTEE MEETING

The regular meeting of the School Committee of the County of Vulcan No. 2 was held on Monday, Nov. 8. Chairman of the committee, J. M. McKay, presided and opened the meeting at 10:15 in the forenoon. Those present were F. N. Thurber, A. McAlister, Earl Ericksen, E. E. Burris, Ray Wellman and George Moses, committee members. Also present at the meeting were W. P. Eddy, superintendent of school and D. D. McQueen, secretary-treasurer.

A letter from Mrs. Caroline Johnson, music supervisor, asking two days leave from her duties to act as an adjudicator for the Claresholm-Nanton Music Festival in March 1966 was read. It was moved and carried that permission be granted.

The matter of payment to lecturers at the Teachers' Institute held on Oct. 29, was discussed. It was noted that one or two of the professors from the university expected that some sort of an honorarium would be provided if they attended this institute. It was moved and carried that the county pay mileage at 12 cents per mile plus $25 honorarium to professors taking part in the institute, and that a policy be established for future years that the county will permit two instructors for elementary school and two for high school, payment to be made on the same basis.

A letter from Don Green, advising that the names submitted for consideration as Physical Education Co-ordinator are Earl Brinton, Carmangay; Delbert Olsen, Hazel Cameron Elementary School, Vulcan, and Don Green, Hazel Cameron Elementary Scholo, Vulcan. It was moved and carried that Don Green be appointed as Physical Education Co-ordinator at an honorarium of $150 for the school term of 1965-1966, this to be on a trial basis.

It was moved and carried that Miss Wendy Elliott's application for bursary be approved.

An application from the Vulcan District Chamber of Commerce for the use of one classroom on Mondays from 4:00 to 6:00 for a bookkeeping course was deferred until an interview could be held with the sponsors.

Morris Kerr of J. Stevenson and Associates, Architects, was present at the meeting and discussed with the committee certain details in respect to the Brant and Arrowwood School additions. It was decided that tenders for the additions should be called as soon as possible and that the tenders be received at the architect's office until 10:00 in the forenoon on Monday, Dec. 13 and that the tenders would be opened in the afternoon.

It was moved and carried that the committee authorize the expenditure of $128 to install another intercom phone in the library of the County Central High School, Vulcan.

A letter from the Principals' Association requesting that the janitors be instructed to see that the blackboard brushes were properly cleaned was read. This was to be included in the janitors list of instructions as published in the handbook.

The committee discussed the matter of salaries for the janitors of the schools and went over a schedule of rates with the secretary-treasurer. After one or two minor changes a motion was passed to adopt the schedule effective Nov. 1, 1965. It was moved and carried that the contract form and list of duties for the janitors be approved. The secretary-treasurer was instructed to obtain contracts from the janitors.

It was moved and carried that the secretary-treasurer be authorized to sign letters from Suburban Propane Ltd., agreeing to the price of 10.8 cents per gallon for propane for the Brant and Arrowwood Schools and the teacherages heated by propane, and the sum of $6,550 for the installation of propane tanks and burners at the Brant and Arrowwood Schools.

It was moved that the Christmas holidays be from noon Thursday, Dec. 23, 1965 to Monday, Jan. 3, 1966.

A request for permission by Mr. Rempel, Industrial Arts teacher, to institute a project under Woodworking 30 to construct a miniature dwelling house was considered and it was decided that Mr. Rempel should come to the county office and discuss this matter with a number of the school committee at 9:30 on Friday morning, prior to the council meeting.

Authorization was given to order

(Continued On Page 7)

At School Auditorium

Need For Opportunity Class Outlined By Speakers

Over 100 interested parents attended a Home and School sponsored conference in the auditorium of County Central High School Monday night at which the concept of Opportunity Classes was explained. Enlarging on this subject were Dr. A. E. Ellis, Medical Health Officer for the Foothills Health Unit; Leo Burton, Guidance Counsellor of Vulcan; Don Green, Principal of Hazel Cameron Elementary School, and Rev. Hart Cantelon, Southminster United Church, Lethbridge.

Mrs. Emma Smith, Area 11 Director of Home and School, Marie Gallagher, Regional Director and Mrs. Eleanor Anderson conducted the forum at which representation was from Brant, Arrowwood, Champion, Carmangay, Milo, Lomond, Kirkcaldy and Vulcan.

A review of the growth of Home and School in the province and its importance as a helpful link in the problems growing from the expansion in school systems and in the varied curriculum now offered, was given by its representatives.

In explaining the need for opportunity classes from the medical standpoint Dr. Ellis described the type of child these would embrace. He said psychologists have developed a means of relating varied levels of intelligence into an Intelligence Quotient or IQ. Persons with IQ's of 80 to 100 or 120 are at various levels of normal intelligence. Those with IQ's of 140 approach the genius category and those whose IQ falls in the range of 50 to 75 are called educable mentally handicapped and it is to these that Opportunity Classes apply.

Research has made it possible to estimate the percentage of students liable to be in the Oportunity Class range and Dr. Ellis said that with an enrollment of 1,014 pupils from grade 1 to 6 at Hazel Cameron Elementary School there could be about 21 needing this specialized help. With a total enrollment including County Central High there should be about 40 such students. The Health Unit has at present files on that number of persons in the County facing this problem and who have received guidance counselling.

Because of the nature of the problem parents are sometimes afraid or unwilling to take action and students requiring help are often found by teachers, or health nurses. When this occurs locally the student is dealt with initially by competent guidance staff at Lethbridge. One of the big difficulties, according to Dr. Ellis, in instituting this is that of convincing parents that their child does not have the ability to progress at a normal level.

In dealing with the educator's side of Opportunity Classes Don Green said there had been an awareness of this need at Vulcan eight years ago but it is only recently that a change in classroom structure at Hazel Cameron had given one room which can be devoted to Opportunity Class.

Ten to 16 students is given as the adequate number for such a class and this could become a reality for the 1966-67 term. It has become known that there could be an opportunity for specialized instruction to teachers but the whole plan evolves around parents seeing the need in their child and granting permission to have that child enrolled.

Following the reports by Dr. Ellis, Mr. Green and Mr. Burton a question and answer period followed during which the three gentlemen were called upon to clarify various aspects of the subject.

Rev. Hart Cantelon placed the evening's discussions in their proper perspective during his remarks in which he went beyond child education and into the world of "tremendous economic pressures" that young people find themselves involved with, pressures that were never faced by past generations.

He said a child is influenced in order by his father, mother, school, group and church and the accent today is in the group influence to which the youngster is greatly susceptible. As an example of new pressures the minister cited the automobile which for the first time in history has given teenagers a mobility which has affected their thinking, environment and given them freedom that has been unknown till now.

In his comparisons Rev. Cantelon mentioned earlier days when school graduates became familiar with many vocations, mostly non-technical, in his search for a job as a

(Continued On Page 7)

MISS DIANE LUNDBERG, R.N.

GRADUATES. Miss Diane Lundberg, R.N. daughter of Mr. and Mrs. Ed Lundberg, Champion was a recent graduate of Galt School of Nursing. Miss Lundberg received her education in Champion with the exception of Grade XII which was taken at County Central High in Vulcan. She is now employed at the Municipal Hospital, Lethbridge.

Mrs. D. Hamilton Dies After Lengthy Illness

Mrs. Dorothy Irene Merritt Hamilton, aged 59, of Vulcan, died in a Calgary hospital November 25, 1965, following a lengthy illness.

Born at Egham, Surrey, England, she lived in Manitoba and Saskatchewan before moving to Alberta in 1953. She was a member of St. Aldhelm's Anglican Church, Vulcan.

Surviving are one daughter, Mrs. Arthur (Bernice) Krause, Calgary; two sons, John Latinville, Calgary, and Fred Hamilton, Wadena, Sask.; ten grandchildren; one sister, Mrs. V. P. (Elleen) Schuler, Vulcan; one brother, A. South of Hotchkiss, Alta.; and her mother, Mrs. F. E. South, Vulcan. She was predeceased by her husband, Joseph, in 1961.

Services were conducted by the Rev. Victor Cowell at St. Aldhelm's Church, Vulcan, on Monday, Nov. 29, and interment was in the Vulcan cemetery. The Vulcan Funeral Home was in charge of arrangements.

Two Resolutions Adopted By Vulcan Fish & Game

Two resolutions affecting Southern Alberta sportsmen were adopted by the Vulcan and District Fish & Game Associatiton at its Nov. 24 meeting. These were submitted to a resolutions meeting at Lethbridge last week.

The first deals with the fishing scene and is an annual complaint found by the local body which feels stream fishing should be banned from approximate dates of September to June of each year to protect fish during their spawning periods. The area affected by this resolution was suggesed as south from Wilkinson Summit on the Kananaskis and it is felt that support for this cause is growing in this part of the province

The second problem is of a local nature and deals with coverage afforded by Bert Freeman, game officer to this aea. Previously attempts were made to have another officer added to this area which stretches from the foothills to east of Lake McGregor. Apparently no increase in game officers here is planned and in 1965 Mr. Freeman's mileage rate, on which the extent of his travelling and coverage depends, has been reduced. A resolution asking that his mileage be increased was the result of meeting discussion.

It was decided to set Dec. 18 as the date for Fish & Game members to bring in their big game horns to Central Garage for measurement in the annual club trophy competition. This year entrants are requested to bring their tag, licence and association membership along with their horns.

To encourage greater participation in this event it was suggested a second prize of a free one-year membership in the Vulcan sports group be offered in addition to the first place trophy. This will likely come into effect for the 1966 season.

President John Andrews reported his committee has lined up seveal applicants for the proposed hunter training course and it is hoped noe class may receive instruction before the end of the year. More applicants can be included in this class by contacting Mr. Andrews.

A new trophy, this one for sheep, is up for competition this year and was donated by Al Dakin of Vulcan Harware.

Auctioneering is an art embodying a lightning fast business mind, a voice and spiel that induces mental hypnosis and a flair for comedy. Above, two proponents of this profession, Mike Lawrence, with the microphone and Keith Armstrong appeared to have the attributes mastered as they rammed through the long list of used cars at the recent car auction held by Richardson and Gould and Central Garage. Although it wasn't actually so it appears that auctioneer Armstrong is going through some gag routine. The apparent halo or bald spot on his head is really a background ceiling light and his awkward pose is one of those unfriendly tricks of the camera.

Stores Open Three Mondays In December

The Retail Merchants Section of the Vulcan District Chamber of Commerce has announced that as a convenience to the shopping public, all Vulcan retail stores will remain open the first three Mondays of this month — December 6-13-20.

Both Christmas and New Year's Day fall on Saturdays this time, so stores will be closed Saturday, Sunday and Monday, Dec. 25-26-27, and Saturday, Sunday and Monday, Jan. 1-2-3.

Association May Sponsor Colt Club

Over 45 members of the Vulcan and District Light Horse Association were in attendance Saturday evening at the Vulcan Legion Hall to attend the general meeting chaired by President Norman Hilz.

Following the minutes and financial reports, Archie Hay of Arrowwood commented on the recent meeting of the Southern Alberta Riding Council. He stated there were 1,143 active members this year with no incident of a serious accident.

Bob Cutler spoke on the possibilities of a 4-H Colt Club being formed in the district and upon the show of about a dozen pairs of hands by enthusiastic would-be members, phoned the District Agriculturist, asking that he attend the meeting for further discussion. Mr. Roth most kindly arrived a few minutes later to explain the rules and regulations and to probe the possibilities further. Plans were later formulated for an organizational meeting to be held at the New Club Cafe on Friday, Dec. 3 at 7:30 p.m. and any youngsters between the age of 12-20 interested in joining a Colt Club are requested to attend.

The presentation of awards to the gymkhana winners of 1965 was then made by Norman Hilz. A riding quirt was presented to Marian Fisher for receiving high points in all four major events. In the junior section ribbons were awarded as follows: Barrels— First, Susan Christensen; second, Leah Lucas. Keyhole— first, Susan Christensen; second, Margo Fisher. Pole Bending— first, Leah Lucas; second, Susan Christensen. Stake— first, Susan Christensen; second, Leah Lucas.

A tentative date of the third Saturday in February was set for the annual general meeting.

Don Green, principal of the Hazel Cameron Elementary School, and his wife Ann then showed their excellent collection of colored slides taken on the Student Exchange trip to Churchill last August. Along with the most interesting commentary, it was truly an outstanding travelogue and was most enjoyed by all.

"The Student Exchange Program which was primarily a centennial project could become an annual affair," Mr. Green told the members. "Its profound success, public relation wise, in uniting Canada could grow to Student Exchange Programs for all parts of the world."

The slides taken at the trail ride held in July were also shown. Some form of winter entertainment is slated for January and will be announced later.

IGA 88c SALE

EVERY POUND OF TABLERITE MEAT IS A POUND OF EATING PLEASURE

MAXWELL HOUSE COFFEE
Regular, 10c Off. Lb.—
.68

CAKE DONUTS McGavins, 12's ..... .25
COOKIES Walkers Chocolate Chip, 16 oz. 2/.88
FRUIT CAKE MIX Robin Hood, 30 oz. ..... .88
CHOCOLATES Rideau, lb. ..... .79
CHOCOLATES Rideau, 2 lbs. 1.55

Shirley Gay Nylons
Assorted sizes 3/.88

KERNEL CORN
Goodness Me
Whole, 15 oz. 5/.88

MIXED VEGETABLES
Goodness Me, 15 oz. 5/.88

TOMATO JUICE
Clark's, 48 oz. 3/.88

CORN FLAKES
Kellogg's 12 oz. 3/.88

RED KIDNEY BEANS
Goodness Me, 15 oz. 6/.88

KNORR SOUPS
5 Varieties, 4 oz. ..... .35

SPIC & SPAN
8c Off, Giant Size ..... .95

ASPIRINS
Bayers, 100's ..... .79

FRUIT SALTS
Enos, Large ..... .88

MIR DETERGENT
Buy one Get one Free ..... .89

Frying Chicken
Grade "A" Fresh.
Whole body, meaty and tender. Lb.—
.38

TABLERITE RED BRAND PRIME
Rib Roast Short cut first 5 ribs. Lb. ..... .69

SHORT RIBS TableRite for braising. Lb. ..... .33
PORK ROAST Boston Butt. Lean and meaty. Lb. ..... .65
GROUND BEEF TableRite. Full of Red Beef flavor. 2½ lb. pkg. 1.00
SPARE RIBS Young Pork Side. Delicious for sweet & sours or baked. Lb. ..... .69
SKINLESS WIENERS TableRite. A favorite with children from 6 to 60. 2 lbs. ..... .88

SLICED BACON Maple Leaf. first grade, lean side slices. Lb. ..... .88
PORK SAUSAGE Devon small link. A must with hot cakes. 1½ lbs. ..... .88
LUNCHEON MEAT Maple Leaf. 6 delicious varieties to choose from. 6 oz. 4/.88
SALAMI, PASTROMI or Summer Sausage. Maple Leaf. 2-lb. stick, each 1.28

ORDER YOUR CHRISTMAS HAMS AND TURKEYS EARLY SO WE MAY SELECT DESIRED WEIGHT AND TYPE

— BICK'S PICKLES —

POLISH DILLS	32 oz. 2/.88	16 oz.	.43
YUM YUM PICKLES	32 oz. .55	16 oz.	.35
SWEET MIX PICKLES	32 oz. .65	15 oz.	.39
BABY DILLS	24 oz. .53	16 oz.	.43
PIMENTO GHERKINS, 8 oz.			2/.88
SWEET GHERKINS, 12 oz.			2/.88
PIMENTO ONIONS, 8 oz.			2/.88

ROBIN HOOD FLOUR
25 lbs.—
1.88
DO YOUR CHRISTMAS BAKING NOW

CASHMERE
Toilet Tissue Only ..... 8 rolls .68

CLARK'S
Deep Brown Beans 15 oz. ..... 7 FOR .88

Goodness Me Fancy Spring Pack Choice
Cream Corn or Peas 15-oz. tins ..... 6 FOR .88

IGA
Colored Margarine 1-lb. pkg. ..... 4 FOR .88

LIBBY GOLDEN WAVE
GLASSWARE 6-oz. juice glass ..... 3 FOR .59

Austral Peaches
15-oz. tins—
3 FOR .88

APRICOTS
Four Maids, 15 oz.—
4 FOR .88

KAM
Lunch Meat, 12 oz.—
2 FOR .88

TUNA
Top Valu Flaked, 7 oz.—
3 FOR .88

SALTINES
Walkers, 1-lb. pkg.—
3 FOR .88

SCOTTIES
White or Colored, 400's—
3 for .88

BEANS
Goodness Me Fancy Green or Wax 15 oz.—
4 for .78

SHORTENING
Domestic, 2½ lbs. 7c Off ..... .88

SILVER KIST PECTIN
Strawberry Jam 48-oz. tins 88

CHRISTMAS CAKE Shirley Gay Light, 2 lbs. ..... .99
CROWN SYRUP 2 lbs. ..... .43
SCOTT TOWELS Colored Printed 2/.49
CHEER Giant, 15c Off ..... .83
COMET CLEANSER Reg. 2/.45
COCKTAIL MIX Party Tyme, 10 varieties, 25 oz. 1.29

IGA DAIRY PRODUCTS

MEDIUM CHEESE Cherry Hill Wedge, 12 oz. ..... .65
SNACK ROLL Kraft Canadian, 16 oz. ..... .69
KRAFT CHEESE Velveeta, 16 oz. ..... .75
CHEESE WHIZ Kraft, 16-oz. jar ..... .75

IGA FROZEN FOODS

GREEN LAKE PEAS Choice, 2-lb. pkg. ..... 3/$1
CUT CORN Goodness Me, 2-lb. pkg. ..... .49
RASPBERRIES York Fancy, 15 oz. 2/.75
POT PIES Puritan Beef, Chicken, Turkey, 8 oz. 4/.88

FRASER VALE FISH & CHIPS
24-oz. tins—
2 for .88

IGA TABLEFRESH PRODUCE FOR YOUR EATING PLEASURE

GRAPEFRUIT Ruby Red ..... 10 FOR .88
GRAPES Emperor ..... 6 LBS .88
ONIONS Medium Cooking ..... 5 LBS .48

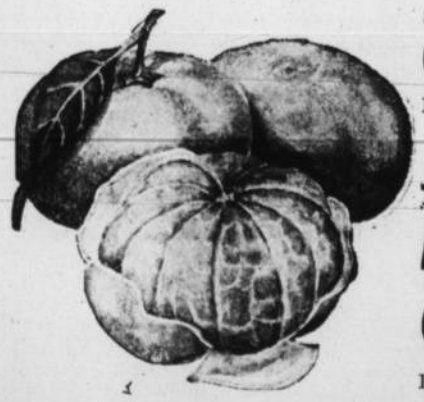

SWEET & JUICY
Oranges Navel, 6 lbs. ..... .88

Apples Cee Vu Pak Mac's 1.88

JAPANESE
Mandarin Oranges Easy to peel zipper skin **2.39**

NOTICE

REGULATIONS GOVERNING SNOWPLOWING EQUIPMENT — COUNTY OF VULCAN No. 2

1. Snowplows will open all roads in the County and farmer's lanes at no charge.
2. Snowplows will widen plowed roads and will, on request of farmers, plow snow to open grain bins or haystacks, etc., at $8.00 per hour. Minimum charge $8.00 for one hour's work.
3. Special services in plowing snow will be charged for full time moving to and from jobs.

D. D. McQUEEN,
Secretary-Treasurer

Christmas Gift SPECIALS

2 ONLY POLE LAMPS
Reg. 16.95. While they last 13.49

5 ONLY FRAMED PICTURES, 12 x 15
Reg. 1.89. Special 1.19

ENGLISH COFFEE MUGS
Reg. .95. Special ..... .65

2 ONLY G.E. FLOOR POLISHERS
Reg. 37.95. Save 8.00. Special 29.95

SUNSET STORE
DAKIN HARDWARE
(Formerly Vulcan Hardware)
Save More at Your Sunset Store
PHONE 485-2416 —Buy Quality

Auction Sales

— AUCTIONEERS —
BOB LAUSEN GERRY GOING

— LAST WEEK'S MARKET REPORT —

THE CATTLE MARKET—
A good sensible market on all classes of cattle. The late and poor quality calves are not selling like other years, but we think this is the way it should be. Stock cows are slow. Good to Low Choice Butcher Steers $21.50 to $24.00; Good to Low Choice Butcher Heifers $16 to $19; Good Stock Steer Calves $22 to $25 to $15; Good Feeder Steers $20.50 to $23.50; Good Feeder Heifers $16 to $19; Good Stock Steer Calves $22 to $25 (some higher); Good Stock Heifer Calves $16 to $19 (a few choice higher).

2 CALF SALES A WEEK
TUESDAYS and THURSDAYS
Open Monday and Wednesday evenings 'till 11 p.m.
Bring your cattle on Mondays and Wednesdays for better returns.

THE PIG MARKET—
The customers seem to like our early starting on Saturdays and our pig market was very keen. Piglets $6 to $8; Good Weaner Pigs $8.50 to $12.50; Good Feeder Pigs $13 to $30; Piggy Sows $50 to $87.50; Boars $15 to $50; Milk Cows $125 to $200.

— SPECIAL NOTICE —

From now on the Pig and Milk Cow Sales held every Saturday at the Foothills Livestock Pool, High River, will start at 11:00 a.m. instead of 2:00 p.m.

SATURDAY, DEC. 4th, at 11:00 a.m.— PIG AND MILK COW SALE.

TUESDAY, DEC. 7th, at 11:00 a.m.— BEEF, CALF AND FEEDER SALE.

THURSDAY, DEC. 9th, at 11:00 a.m. CALF SALE.

— DATES TO REMEMBER —

SATURDAY, DEC. 4th— Rainbow Hereford Ranch and Tom Hughes' Combination Production and Dispersal Sale at the F.L.P.

WEDNESDAY, DEC. 8th— The Calgary District Hereford Club Annual Bull Sale at F.L.P.

THURSDAY, DEC. 9th— Special Stock Cow Sale.

FOOTHILLS LIVESTOCK POOL LTD.
PHONE 652-3022 HIGH RIVER
We Also Offer You Complete Auction Service and Sale Management for All Farm and Specialized Types of Sales.
Merv. Edey— 652-7158 Norm Edey— 652-7140
Bob Lausen— 2005, Strathmore

THE TORONTO SYMPHONY, under its new conductor Japanese-born Seiji Ozawa, was heard on the CBC radio network as part of the 2 -week Symphony Hall series which started, Oct. 28. Alternate weeks the Montreal Symphony under the direction of Zubin Mehta will be heard.

COUNTY CENTRAL HIGH SCHOOL HI-LIGHTS

All activity at CCHS last week seemed to be in sports as curling got under way and basketball remained a winning event.

On the night of Friday, Nov. 26, the Central basketball teams motored to Cayley, where they played their second games of the season. Both the boys' and girls' teams won their games and thus managed to hang on to a winning streak which started two weeks ago in Blackie. Cayley suffered a 9 to 27 defeat at the hands of the Central girls, who did not appear to be at their usual best even though they were playing good ball. The CCHS boys, in a hard fought battle, downed the Cayley boys 77 to 51. Most games this season have been quite high scoring as compared to other years and consequently have been more exciting than usual. High scorers for the Central teams were Ina Haverty with 15 points and Bob Green with 19 points.

Next Friday could prove to be one of the best nights of basketball at the home gym, as Central will be hosting the teams from Turner Valley. Since this is the first home game of the season let's fill the gym with both parents and students and support our teams. The first game starts at 7:30 so don't be late!

Saturday, Nov. 27 marked the beginning of High School curling in the Vulcan area. Draws started at 8:00 a.m. and every two hours thereafter until the last draw at 4:00 p.m. There are 21 teams competing this year consisting of curlers both old and new. It promises to provide both fun and good sport for many Saturdays to come.

I would like to commend those who turned out last Friday night to support the basketball teams in Cayley. There were about 40 students on the bus from CCHS, who made the trip over in very cramped quarters. Although many of these 40 were players, there were still many fans and cheerleaders. A special thank-you, I think should go to four teachers who found enough time to make the trip in our support. We thank them for their interest and hope to see them at more games.

Charles Brinton
Press Representative

Alberta Crop Insurance Corporation
AGENT: C. E. FULTON
(Next to Vulcan Bakery)
Office: 485-2542 House: 485-2517

News From Peter Dawson Lodge

Mrs. Helgerson was home in Raymond and her son and family were home from College for the States Thanksgiving. She reports a very pleasant two days.

We had our birthday dinner Nov. 24 honoring eight guests and one member of the staff; also had our Bingo that evening.

Mr. and Mrs. Harris Matlock were guests at the Lodge for the birthday dinner in honor of the former's mother, who was one of the guests who had a birthday.

Mrs. Fath returned home from Calgary after a week's visit with relatives and friends, and reports a very pleasant week.

Mr. Peters was in Calgary for a brief visit the past week.

Mrs. Clara Tharle drove Mrs. Gold and Miss McLennon to Calgary one day last week on a short business trip and a shopping tour and they report a very enjoyable day.

Mrs. Dora Salter is spending a few days this week at the home of her daughter, Mrs. R. Hutton.

Mr. Soder, Mrs. Eamor and Mrs. Piehl are patients in the local hospital and all their friends wish them a speedy recovery.

We also had two Bingo nights in November owing to the Senior Citizen's Night at the hall which was on our regular Bingo night.

Winning the prizes for the first Bingo were Mrs. Flebotte (2), Mr Northcott (2), Mrs. Gold, Mrs. Cotton, Mrs. Larkins, Mrs. Salter, Mrs Reid, Mrs. McAskile, Mr. Flebotte.

For last week's bingo winners were Mrs. Matlock (3), Mrs. Larkins, Mrs. Voisey (2), Mr. Donily (2), Joe DeWitt, Mrs. Barnwell, Mrs. Sparks, Mrs. Dawson and Mrs. Dawson and Mrs. Cotton won the black-out.

Mrs. Jean Stewart of Calgary was a caller on her mother, Mrs. Sparks this week.

Mrs. Voisey was a visitor to Nanton on Friday night attending the chapter of the Eastern Star.

Church services have commenced at the Lodge every Thursday evening for this season.

We the residents of the Lodge wish to thank Group 3 of the United Church for the Christmas treats we received this week.

On November 17 we had our second tea and bazaar with a large crowd attending. It was very successful and everything was sold.

We welcomed Mrs. Garland as a new guest at the Lodge.

Miss Marie Collett of Taber arrived on Sunday to live in the Lodge as assistant matron.

Dennis Sparks of Coaldale and Miss Valerie Jackson of Claresholm, with a couple of friends visited the former's mother, Mrs. Sparks Sunday.

SHOOTING HIGH?

Canadian Students Union wants tax-paid tuition, board, travel and textbooks — and guaranteed diplomas?

A weekly feature by members of the Vulcan Ministerial Association

CLERICS' CORNER

This week's contributor: M. R. Heebner
Evangelical United Brethren Church

PULPITS IN PRINT

There are many things that could be said during this Advent season, however, I would like to share with you a few thoughts that Bishop H. R. Heininger sent as his Christmas greetings to our people in western Canada.

"Cards with CHRISTMAS GREETINGS in the year 1965 should be chosen because they convey a Christmas message.

Let us keep Christ in Christmas in this regard.

Let us select Christmas greeting cards which tell the Christmas message.

Have you examined the card shop displays for Christmas this season? Many of them are colorful, traditional, but basically secular, and seem to be lacking in the Christmas emphasis.

The Good News we share with our changing world the Christmas cards can convey.

'Merry Christmas' — Yes, but why?

'Christmas Blessings' — Yes, but from what source?

'Great Joy to All the People' — Certainly, but upon what basis?

Let the word be clearly announced 'Good News!' 'Great Joy', 'To you is Born — a Savior who is Christ, the Lord.'

The big word in the newspaper headlines of the world today is the word 'Change.'

Revolutionary upheavals, radical protests against what is, turmoil boiling where injustices persist, old patterns cracking as a new day comes, — these tokens of change are everywhere evidenced.

Christmas comes in 1965 to bring our troubled human family on this planet earth — peace among men of good will. A Savior is needed and God's love provides this gift.

Let us announce the fact and receive the unspeakable gift. Let Christ be proclaimed as the Prince of Peace on Christmas Greeting cards we send. Let us preach good tidings from these pulpits in print."

Car Show

— ALL '66 FORD MODELS —

COME TO THE CLARESHOLM SHOPPING CARNIVAL AND DROP DOWN FOR OUR CHRISTMAS PARTY AND OPEN HOUSE — PRIZES

Saturday, December 4

2:00 p.m. — 9:00 p.m.
SEE DOUG JOHNSON AND CLIFF SYMONDS AT

L. E. Smith Motors Ltd.

CLARESHOLM, ALTA.

Purity "99" Products
OPEN DAILY for Gas, Oil and Minor Repairs
Mel's 99 Service
Phone 485-2719, Vulcan

MEL'S MOBILE WOODCRAFT
CABINETS — RENOVATIONS
Store Fixtures — Upholstery
MEL MARSHALL
Phone 485-2739 Vulcan

F. U. A.
AUTO & FIRE
INSURANCE
with Co-operative Fire & Casualty Co.
— DISCOUNT —
on Farm Cars and Trucks
BERT BLIMKIE
F.U.A. Insurance Agent
Phone 643-3622, Carmangay
Alberta Wheat Pool No. 1

DONRON Sales & Service Ltd.
Phone 485-2162
THIS WEEK'S SPECIAL:
Chrysler Windsor
1961 4-DOOR
$1750.00

Noble Blade Sales & Service
Your Tillage Headquarters
- NOBLE BLADES & DRILLS
- VERSATILE
- MORRIS ROD WEEDERS
- B.C. BEARINGS
- WELDERS' SUPPLIES
- WISCONSIN MOTORS

New and Used Machines
PHONE 485-2333 VULCAN

TOM HUGHES & SON
REGISTERED HEREFORD
COMPLETE DISPERSAL
OF THEIR WINTERCOTT HERD
SATURDAY, DECEMBER 4th
— 1:30 p.m. —
FOOTHILLS LIVESTOCK POOL LTD.
HIGH RIVER

COWS - CALVES - HEIFERS - BULLS

This Herd carries some of the finest blood available ANYWHERE
SILVER STANDARDS and KRISHNAGERS

Tom started with those great Mace Cows and used such bulls as CAERLEON STANDARD 61, bred by the late Arthur Crawford Frost, DON RETURN from the Flat Top Ranch of Texas, WESTHIDE KRISHNAGER bred by Mr. Lewis of Herefordshire, England. This bull was purchased by Tom when he was in Herefordshire by invitation to judge the show and sale. He was bought for the late Leroy Bond and was later sold to Mr. Johnson of California. His sons and grandsons are in great demand and are bringing high prices.

GUEST CONTRIBUTOR . . .
NOBLE BROS.
RAINBOW HEREFORD RANCH
OKOTOKS, ALTA.
10 HAND-PICKED
REGISTERED HEREFORD BULL CALVES
This is the fifth straight year that we have had the pleasure of selling the Noble Bros. cattle. Each year we have sold them to repeat buyers, thus proving their popularity with the breeders.
YOU WILL LIKE THESE CALVES!

Please write Tom Hughes, High River, or Noble Bros., Okotoks or Foothills Livestock Pool Ltd., High River for catalogues.

FOOTHILLS LIVESTOCK POOL LTD.
— AUCTIONEERS —
BOB LAUSEN License No. 365 Phone 2005, Strathmore
GERRY GOING License No. 298 Phone 710, Black Diamond
List Your Farm Sales With Us Now.
Weekly Sales Every Friday and Saturday.

— ANNUAL MEETING —
Bow Farm Business Association

TUESDAY, DECEMBER 7th, 1965
AT 12:30 P.M.
New Club Cafe Banquet Room, Vulcan

The results of the Vulcan-Strathmore Farm Business Analysis will be discussed. All members and interested persons are invited to attend.

How much money do you want?

You decide. Just a few dollars a month in an Investors plan are all that's needed to start you on the way to financial success. The Man from Investors can show you how to have the money you want in ten, fifteen or twenty years. He'll get you off to the *right* start using money to make money while building toward your financial objective.

Investors has an extensive range of flexible plans specially designed to solve *your* problem of accumulating money. Start making money with your money the easy Investors way. See the Man from Investors — or mail in the coupon today!

C. G. "Cam" Thompson
255-0856 263-7230
20 Chinook Drive
Calgary, Alta.

Investors SYNDICATE LIMITED

Or mail this coupon

Without obligation, please send me more information.

NAME .....

ADDRESS .....

CITY/TOWN ..... PROV. .....

REPORT FROM EDMONTON

By J. WALLY STRANG

The Socred POW-WOW . . . otherwise known as a convention, has drawn most of the interest around the capital city during the past week.

Seems like the Socred power house may be in for a shock or two in the near future following their stand on Sunday Sports, Fluoridation and Daylight Saving time.

As was to be expected they vetoed any chance of it becoming a reality . . . which is unlike normal Socred policy. As any newsman knows after following the activities of the government . . . they usually leave the door wide open . . . although they make their impressions and wishes known first.

A subject like Sunday sport . . . plus a few haywire liquor laws . . . combined with a heavy-handed government . . . could bring about the downfall of the government.

The Socred advisors would be wise to recall what happened to the once strong CCF government of Saskatchewan.

It's this writer's opinion that if the majority of people want something . . . they should be allowed to voice their opinion at the polls . . . and let the chips fall where they may. After all . . . our governments are elected the same way . . . we don't suggest for a moment that elected members receive a two-thirds majority before they are elected . . . or declared acceptable . . . think about it.

DRIVER'S LICENCES

You read it here again first . . . This writer would like to let a little secret out of the bag. The secret is so well kept that even the police don't know what is coming. Sometime within the next two years . . . look for all automobile drivers to be issued with a plastic licence which will be capable of standing up under any test, except fire. They will be personalized and any attempts to deface them will result in their automatic cancellation, leaving the driver or owner without a licence.

The beauty of these will mean, if you are stopped by the police or another official, he will not be required to sit down and copy them, he will just slide it into a little copy machine and all the vital information is transferred within seconds . . . sounds simple doesn't it. Cost is the only problem facing the people in investigating the plan. But like I said before . . . you read it here first.

VISITORS OF A SORT

Last weekend a big two-engined aircraft settled down in Alberta, after coming direct from the Bahamas. Aboard the craft were a few people who immediately caught the eye of the RCMP who put a tag on them so fast . . . nobody heard about it. The man's name was John Doyle . . . and his reputation . . . developed around a firm known as Canadian Javelin. After a day here the well tanned group took off . . . still under the watchful eye of the RCMP . . . Just in case you didn't know . . . Mr. Doyle is wanted in the U.S.A. to serve a jail sentence and to pay a fine that even millionaires consider fantastic . . . and speculation around here, is that Mr. Doyle may by very interested in something like Pine Point.

WHY
can non-drinkers enjoy savings on AUTO INSURANCE?

If you are a non-drinker, it will pay you to compare Abstainers' rates with your present rates today.

Call

J. Lundy Findlay

Phone 485-2628 or Res. 485-2061
VULCAN — ALTA.

ABSTAINERS INSURANCE

DISTRICT NEWS

FROM OUR CORRESPONDENTS

BRANT

A number of friends of Mrs. Marie Gallagher dropped in to surprise her on her birthday recently. The evening was spent by singing and dancing and lunching. A large birthday cake centered the luncheon table.

Recent Sunday guests at the home of Mr. and Mrs. Charles Rhodes were Mr. and Mrs. Frank Calon and family from Michichi, and Father Cramer and Dr. Cramer of High River. Mrs. Calon was a university classmate of Mrs. Rhodes and Mr. Calon is a cousin of Father Cramer and Dr. Cramer.

Miss Lucina Spanke of Vancouver was a recent visitor at the home of her sister Mrs. Floyd Olsen and also at the home of her mother, Mrs. G. Spanke of High River. Mr. and Mrs. Olsen drove Miss Spanke to Calgary Sunday evening where she left by plane for Vancouver.

Dennis Rhodes was a patient in the High River Hospital last week where he underwent an emergency appendectomy.

Mrs. Jack Rhodes, Valerie and Dennis have returned to their home in Calgary after residing here with Mr. and Mrs. Ira Rhodes for several months.

Sympathy goes out to Mrs. Jessie McDonald of High River on the death of her brother George McIntyre of Dundalk, Ont.

Mr. and Mrs. Mickey McKay attended the Alberta Association of Municipal Districts and Counties convention in Edmonton last week. A presentation was made to Mr. McKay on his retirement as president.

Both the Brant boy's and girl's volleyball teams journeyed to Carmangay on Tuesday last to play volleyball with the Carmangay boy's and girl's teams.

Ed Auld journeyed to Whitecourt by bus last week to visit his sister, Mrs. Mary Powers who is in hospital there for treatment for injuries she received in a car accident. Mrs. Powers received a broken hip and facial injuries. En route home from Whitecourt Mr. Auld also visited at Lamont at the home of his daughter, Mrs. Sharon Radtke and family.

Mr. and Mrs. Bill Burley have returned from a motor and ferry trip to Port McNeil, B.C. where they visited their daughter, Mrs. Wilma Eskola, her husband and family. En route they also visited with Mrs. Burley's brother-in-law and sister Mr. and Mrs. Hans Jensen at Victoria, B.C. and en route home visited with Mr. and Mrs. R. B. Saul of Osoyoos, B.C.

U.C.W. MEETING

Brant UCW met on November 10 with Vice-president Mrs. Charlotte Green in the chair. Mrs. Eva McKay gave the devotional. Mrs. Delores Payce volunteered to take in the donations for the Canadian Bible Society.

After the buriness meeting the election of officers for 1966 took place. New executive is as follows: President, Carol Jackson; first vice-president, Phyllis McDonald; second vice-president, Charlotte Green; secretary, Sophia Jorstad; treasurer, Delores Payce; program, Una Burley and Charlotte Green; supply, Jean Olsen; manse, Eva McKay, Phyllis McDonald; sick convenor, Delores Payce; publicity, Inez Prater.

Lunch was served by Mary McDonald and Delores Payce.

MILO

Mr. and Mrs. Erwin Unrau were Calgary visitors on Friday.

Mr. and Mrs. W. Nyman were Lethbridge visitors on Saturday.

Bill, Dave and Don Deitz and Colin Campbell are big game hunting this week.

Mr. and Mrs. Leo Smith and family have taken up residence in the village.

Mr. and Mrs. Ralph Hall were High River visitors on Saturday and while there visited with Ralph's mother, Mrs. Jane Hall and Mr. and Mrs. Lloyd Peterson.

Ian Thomson, John Ivers, Tom and Clifford Beckner, Walter Gorzitza and Robbie Thomson are big game hunting this week.

Mr. and Mrs. Wayne Steir of Calgary spent the weekend at the home of the latter's parents, Mr. and Mrs. Wm. Black.

Brian Bittorf of Edmonton spent the weekend at the home of his parents.

Due to the cold weather the carnival which was held on Friday and Saturday was only fairly well attended.

Mrs. Robbie Thomson and David are staying with Mrs. Thomson's mother while Robbie is away hunting.

Larry Umscheid, Lloyd Armstrong and Hap Heather are big game hunting this week.

County Central High School
— presents —
VARIETY NIGHT

MUSIC — SINGING — DRAMA
DANCING — COMEDY

FRIDAY, DEC. 10, at 8:30 p.m.
CCHS AUDITORIUM

GUEST APPEARANCE:—
MISS JANET (NETTIE) WARE

— Admission —

Adults $1.00 Students 75c
Couples $1.50 Under 6 yrs. Free

ROYALITE

Royalite Oil Products

We handle a Special Winter Furnace Oil — the Best Stove Oil on the market. Try it and see.

AND WELCOME TO THE WONDERFUL WORLD OF "WINDFALL"

NEW AND USED NOBLE BLADES

R. O. BERTRAND

Phone 49 MILO, ALTA.

AGRICULTURAL & VOCATIONAL COLLEGES
at
OLDS, VERMILION & FAIRVIEW

Winter and spring courses for 1966

OLDS

WINTER SESSION

Agriculture	Jan. 3 to Mar. 25
Commercial	" "
Clothing and Design	" "
High School Academics	" "
Horticulture	" "

SPRING SESSION

Agriculture	Mar. 30 to June 30
Appraisal and Assessment	Apr. 18 to June 30
Commercial	Mar. 30 to June 30
Clothing and Design	" "
High School Academics	" "

Easter Recess April 8 to 17

VERMILION

WINTER SESSION

Agriculture	Jan. 3 to Mar. 25
A.I. Technician	" "
Commercial	" "
High School Academics	" "
Home Economics	" "

SPRING SESSION

Agriculture	Mar. 30 to June 30
Commercial	" "
High School Academics	" "
Home Economics	" "

Easter Recess April 8 to 17

FAIRVIEW

WINTER SESSION

Agriculture	Jan. 3 to Mar. 25
Commercial	" "
High School Academics	" "
Motor Mechanics	" "
Welding	Mar. 7 to Mar. 25

SPRING SESSION

Commercial	Mar. 30 to June 30
High School Academics	" "
Motor Mechanics	Feb. 21 to June 30

Easter Recess April 8 to 17

COURSE COSTS

Fees from $13.00 per session. Board and Room: $55.00 per month
Calendars available on request from the Colleges or The Director, Agricultural & Vocational Colleges, Department of Agriculture, Edmonton

Alberta Department of Agriculture
Hon. H.E. Strom, Minister
Dr. E. E. Ballantyne, Deputy Minister

Clip and Mail This Coupon to the Agricultural College of your choice

The Principal Agricultural & Vocational College
OLDS or VERMILION or FAIRVIEW, Alberta.
Please send FREE of CHARGE complete information on your _____ course.

(Please Print)
Name: _____
Address: _____
City or Town: _____

PETERSON
FARM EQUIPMENT LTD.
JOHN DEERE DEALERS
STURDIE OILS
GOODRICH TIRES
Milo, Alta.
— PHONE 7 —

PANCAKE SUPPER
Milo Community Hall
SATURDAY, DEC. 11th
5:30 to 7:30 p.m.
— ALL YOU CAN EAT —
Adults $1.00 12 and under 50c Preschool Free
— SPONSORED BY THE LIONS —

TURKEY BINGO
To Follow at 8:00 p.m.
15 GAMES **$2.00**
EXTRA CARDS **50c** EACH
— Door Prizes —
— SPONSORED BY RECREATION CENTRE —
COME ONE — COME ALL

AUCTION

Stavely Livestock Commission Co.

SALES EVERY THURSDAY
— AT 10:30 A.M. —

Complete Branding, Vaccinating and Order Buying Service. Short Trucks and Cattle-liners at all Markets.

Sales Conducted by:—
Christie, Crowe & Co.
Owners and Auctioneers
SALE RING— PHONE 50, STAVELY
Jim Crowe, Phone R806, Stavely — Lic. No. 410
Herb Christie, Phone 223-2667, Taber — Lic. No. 231

Gift-Wise Buys

A Selection of Gift Ideas for 'Him'

For the man with drive!

DUNHILL TOILETRIES

Here's "Tournament" for the Sportsman. After Shave and Cologne for Men in amber, club-shaped bottles; plus a "golf ball" of Dunhill soap. A striking set in handsome green and gold-embossed gift box $8.00. Also individually boxed: After Shave $3.50, Cologne for Men $4.50.

("Tournament" golf ball soap, six-pack $2.25)

CANOE

FOR MEN

CANOE is a blend of many crisp, light tones dashed with citrus. Pleasingly invigorating, CANOE is the ideal aftershave — brisk and clean as a sea breeze — light and cool.

CANOE appeals to well groomed men — and their women.

CANOE is blended, packaged and sealed in France.

SET OF TALC AND AFTERSHAVE LOTION 7.50

SOAP SET OF THREE CAKES 3.75

AFTERSHAVE 5.00

CHANEL FOR MEN

GIFT SET OF AFTERSHAVE AND TALC 6.25

CHANEL FOR MEN AFTERSHAVE 3.50

CHANEL COLOGNE FOR MEN 5.00

007

New, exciting 007 gives any man the license to kill — women.

SET OF SHAVE CREAM, AFTER SHAVE AND SPRAY DEODORANT 4.50

SHAVE CREAM AND AFTER SHAVE 3.00

AFTER SHAVE AND DEODORANT 3.00

KING'S MEN

TOILETRIES FOR MEN

SET OF COLOGNE, AFTERSHAVE AND TALC 4.25

IMPERIAL GOLD COLOGNE AND AFTERSHAVE In gold container 4.50

Max Factor GENTLEMAN'S LINE

—AFTER SHAVE LOTION
—PRE-ELECTRIC LOTION
—DEODORANT COLOGNE
—COLOGNE

PRINCE GARDNER LEATHER

FINE PERSONAL LEATHER GOODS

Unconditionally guaranteed for quality, workmanship and materials used. If it doesn't give satisfactory wear we will repair or replace it at no charge.

Wallet & Keycase Set 10.80

KEYCASES: 2.70 CIGARETTE CASES: 5.95

Wallets at 5.40, 5.95, 6.75, 7.95

CRIBBAGE BOARDS

TRAVELLER'S PAL Cribbage, Cards, Chips and Dice 5.98

WOODEN CRIB BOARD 6.30

"29" SHAPE BOARDS Wooden ..... 5.95 Plastic 2.40

LENTHERIC FOR MEN

MUSKETEER AFTERSHAVE LOTION AND COLOGNE 4.00

TANBARK AFTERSHAVE LOTION AND COLOGNE 4.00

AFTERSHAVE LOTION, 5 oz. 1.85

MAX FACTOR SIGNATURE

— For The Man Who Has Everything —

AFTER SHAVE LOTION 2.75

COLOGNE FOR MEN 2.95

AFTER SHAVE TALC 2.00

SPRAY COLOGNE FOR MEN, 3.1 oz. 3.50

SIGNATURE GIFT SET After Shave Lotion, After Shave Talcum and and Cologne for Men 7.70

SIGNATURE AFTER SHAVE COLOGNE SET 5.70

Prince Matchabelli

BLACK WATCH—

COLOGNE AND AFTER SHAVE SET 6.00

SMALL SIZE SET 3.50

SINGLE AFTER SHAVE 3.00

Mennen CITATION

Gift Sets

for the man in your life

AFTER SHAVE AND TALC SET 3.25

AFTER SHAVE AND SPRAY DEODORANT 3.25

AFTER SHAVE AND STICK DEODORANT 3.25

AFTER SHAVE AND FOAM LATHER 2.75

AFTER SHAVE STICK DEODORANT AND TALC 4.25

AFTER SHAVE, MEN'S TALC, MEN'S COLOGNE, POWDER SPRAY DEODORANT AND TUBE OF AFTER SHAVE. Complete set 7.50

LUXURY SET OF MEN'S COLOGNE, AFTER SHAVE, MEN'S SOAP, SPRAY DEODORANT, MEN'S TALC AND LUXURY FOAM SHAVE—

9.50

BRUT by Faberge

Gift Sets and Singles for men will be in soon. See them at Mitchell's Pharmacy or Vulcan Pharmacy.

Currier & Ives

A magnificent collection of men's toiletries with a world famous name. Currier & Ives recreates the era of manly elegance.

AFTER SHAVE LOTION AND TALC SET 3.25

AFTER SHAVE LOTION, DEODORANT STICK AND TALC 4.50

AFTER SHAVE AND MEN'S COLOGNE SET 3.75

GIFT SET containing 4 oz. After Shave, 4 oz. Men's Cologne, Spray Deodorant, Instant Lather, Glycerine Soap and Shave Talc 9.75

GIFT SET containing After Shave Lotion, Men's Cologne and Talc 5.25

CURRIER & IVES GIFT SETS FOR MEN are in many different combinations, ranging from—

1.50 to 9.75

OTHER SUGGESTIONS

THE NEW GOREN CARD SHUFFLER 3.98

AMBASSADOR LEATHER BAR CASE with glasses, bottle opener and stirrers. Price 15.95

MEN'S FITTED AND UNFITTED CASES ..... 3.00 — 6.75 — 7.98

PITT LEATHER SELECTION

— All Colors —

WALLETS—

3.95 — 4.95 — 5.95 — 6.95

WALLET AND KEYCASE TO MATCH Per set ..... 8.95 or 10.95

—Guaranteed workmanship and material—

YARDLEY Black Label

For Men

SET OF AFTER SHAVE LOTION, SPRAY DEODORANT AND BODY POWDER Price 5.15

SET OF AFTER SHAVE AND COLOGNE 3.95

SET OF AFTER SHAVE AND BAR OF SOAP 1.85

Yardley Regular Line

PRE-ELECTRIC LOTION, AFTER SHAVE LOTION & SOAP 2.25

PRE-ELECTRIC LOTION & AFTER SHAVE LOTION 2.85

AFTER SHAVE LOTION AND DEODORANT 3.00

SHOWER TALC AND AFTER SHAVE LOTION 2.75

AFTER SHAVE LOTION & 3 BARS SOAP 2.85

YARDLEY SOAP FOR MEN 3 cakes 1.75

Sail into Dad's heart with—

Old Spice

By Shulton

OLD SPICE is a year-round favorite with Dad. All the Old Spice products are available in many different sizes and combinations.

Prices ranging from 1.00 to 11.50

AFTER SHAVE LOTION, STICK DEODORANT, COLOGNE, BODY TALC AND AFTER SHAVE SKIN CONDITIONER. Price 6.25

SET OF BODY TALC, AFTER SHAVE AND HAIR CREAM 2.75

TRAVEL KIT (IN PLASTIC CARRYING CASE) with AFTER SHAVE, MEN'S COLOGNE AND SPRAY DEODORANT. Price 5.00

TRAVEL KIT CONTAINING AFTER SHAVE, DEODORANT AND SMOOTH SHAVE 2.75

SET OF 2 BARS OF OLD SPICE SOAP 2.00

SET OF SHORT CUT— SPRAY DEODORANT AND AFTER SHAVE 2.25

Jade East

BY SWANK

Exhilarating elegance for men. Worlds apart from the ordinary.

TRAVEL TWINS— Cologne and After Shave in plastic "Buddha" container. Priced at—

6.50

SINGLES— Jade East Travel Mandarin Pre-electric Shave 2.95

BAMBOO Shower Soap 3.50

HAND SOAP, 3 bars 3.95

JADE EAST Spray Deodorant 3.50

JADE EAST MEN'S COLOGNE Big 12-oz. size 11.50

JADE EAST MEN'S COLOGNE 4.75

JADE EAST AFTER SHAVE 3.75

JADE EAST AFTER SHAVE 4.75

JADE EAST PRODUCTS FOR MEN include After Shave, Cologne, Stick Deodorant, Bath Soap, Spray Talc, Spray Deodorant, Hair Cream, Shaving Cream, Hand Soap and Gift Sets.

Gift Wrapping

As an added service we will wrap your gift selection complete with Ribbon and Bow at no extra charge.

SANTA'S GIFT HEADQUARTERS

Mitchell's Pharmacy

Vulcan Pharmacy

The Vulcan Advocate

"Serving the County of Vulcan"
Member Canadian Weekly Newspapers Association and Alberta Weekly Newspapers Association
Founded in 1913 by Charles Clark

An Independent Weekly Newspaper issued every Wednesday afternoon at the office of publication, Vulcan, Alberta. Subscription price per year: In Canada $3.00, United States and other countries $4.00. Single copy 10c. Advertising rates furnished on request.

VULCAN PUBLISHERS LIMITED
R. C. R. MUNRO
Editor and Publisher
P. M. Pickersgill, Assistant Editor

4-H Club Notes

Mossleigh 4-H Beef Club—

The reorganization meeting of the Mossleigh 4-H Beef Club was held on November 16, at 7:30 p.m. Clarence Roth was present at the meeting.

Pete Samaroden has been chosen as the leader of the club with Ed Robinson, Marcus Scott and Pete Sherstabetoff as assistant leaders.

Nominations were opened for officers, and the following members were elected: President, Kenny Webber; secretary, Chris Van Bussel; treasurer, David Wark; vice-president, Francis Van Bussel; club reporter, Andy Sherstabetoff; junior leader (demonstrations), David Wark; junior leader (record books), Wayne Robinson.

The members decided to weigh their calves on December 4 between 10 a.m. and 12 noon.

Berrywater 4-H Club—

The re-organization meeting of the Berrywater 4-H Club was held November 13 at the Community Centre. The annual turkey supper preceded the meeting. It was decided to hold a weigh-in day for calves on November 20 at the A. Oldfield farm. The meeting day was decided to be the third Saturday of every month in the evening. The advisory committee was to keep a skating party in mind when there was ice available.

The election of officers for the coming year was held with the following persons elected: President, Leighton Rushfeldt; vice-president, Wayne Love; secretary, Kay Giles; treasurer, Barry Robertson; club reporter, Jim Oldfield; advisory committee, Neil Giles, Pete Silbernagel, Vic Rushfeldt, Archie Oldfield, Mrs. Frank Love.

A very informative talk on project books was given by Clarence Roth following the meeting. Efficiency winners for last year were Jim Oldfield and Leighton Rushfeldt, with Barry Robertson the alternate delegate for Olds Club Week.

A meeting of the advisory committee was held November 14 at the home of Neil Giles with Club Leader Archie Oldfield, Assistant Leader Vic Rushfeldt, and Jr. Leader Jim Oldfield being elected. Programs were drawn up for the following year.

Mossleigh Clothing Club—

The November meeting of the Mossleigh 4-H Clothing Club was held on Nov. 23 with all members present. Roll call was answered with "Why I Joined the 4-H Club." Mrs. Wark, on behalf of the Gun Club, thanked the girls for catering to the trap shoot. Plans were made for a Christmas Party on December 14 to which each girl will invite a guest. Valerie Johnston and Donna Wark gave a demonstration on "Pattern Alternations." After playing charades lunch was served by Linda Percival and Sharon Ward.

District News

From Our Correspondents

CHAMPION

Gregory Lever of the U. of A. Edmonton spent the weekend at his home.

Mr. and Mrs. Russell Hegland were Calgary visitors on Monday.

Mr. and Mrs. Roger Smith of Bozeman, Mont. were home for several days last week.

Weekend visitors at the home of Mr. and Mrs. E. D. Nowlin were their daughter, Lorraine accompanied by Miss Betty Pluim, Dean of Women Alberta College, Edmonton; their son, Ernest; their neice, Ellen Ringstad, their nephew, John Christensen and Roy Erickson all of Calgary.

Mr. and Mrs. Elwood Granlin visited for a week with Mr. and Mrs. Garth Enerson in Penticton, B.C. recently.

Jerry Groves and John Petronech of Havre, Mont. were weekend visitors at their homes.

Mrs. Robert Fath returned home after being hospitalized in a Calgary hospital for some time.

Miss Edna Sanderson of U. of A. Calgary spent the weekend with her parents.

Mrs. Don Clifford and Mrs. Jim Hopkins were Lethbridge visitors last week.

Friends will be glad to know that Ray Warren is at home after being a patient in the Carmangay Hospital for several days.

Mr. and Mrs. Joe Tarnowski and Mr. and Mrs. Clayton Sletto were Calgary visitors on Thursday of last week.

Dick Davis accompanied his son-in-law and daughter, Mr. and Mrs. Earl Smith to Calgary one day last week and then travelled by plane to Vancouver, where Mrs. Davis has been for the past several weeks.

Ernest Nowlin, Jr. of Calgary was a weekend visitor at his home.

Mr. and Mrs. George Weiss have moved into the residence formerly occupied by the CPR Agent.

Mr. and Mrs. Dave Causey visited in Calgary for several days last week with Mrs. Causey's parents, Mr. and Mrs. Fred Clever and their son-in-law and daughter, Mr. and Mrs. Skip Jones. Mr. and Mrs. Jones will be leaving shortly to make their home in Edmonton where Mr. Jones has accepted a position.

NOTICE TO BIG GAME HUNTERS

In connection with the annual trophy competition of the Vulcan and District Fish & Game Association the big game committee would like to measure horns on Saturday, Dec. 18, between 2:00 p.m. and 5:00 p.m. at Central Garage.

Deer, moose and elk will be measured for trophies and other species will be measured on request. The Boone and Crockett scoring method will be used.

Vulcan Unit Emergency Measures Organization

10. Agreements have been reached on the delegation of responsibilities to the provinces in matters concerning Agriculture and Fisheries.

USE LOW COST CLASSIFIED ADS TRIED TESTED PROVEN

— Classified Advertising Rates —

First insertion: 4 cents per word. Minimum charge for 15 words or less 60 cents. Subsequent and consecutive insertions of same ad: half price.

Classified display: $1.00 per inch per insertion.

Service charge for Advocate box number: 50 cents.

In Memoriams and Cards of Thanks: 4 cents per word, minimum charge $1.00.

Open House and Engagement or Wedding Announcements: minimum charge $1.50 for 50 words or less.

Notices in "Coming Events" column: minimum charge $1.00.

A 10% book-keeping charge will be added each month on overdue classified accounts.

FOR SALE — MISC.

30" FRIGIDAIRE ELEC. RANGE. $75. Phone 485-2675. 17-3x

MAN'S CURLING SWEATER for sale. New. Size 40-42. Solid mushroom color in cable and diamond pattern. Phone 485-2095. 18-3x

PROPANE FLOOR FURNACE for sale, 70,000 b.t.u. Also propane hot water heater. Bill Hilz, Vulcan. 17-tfx

BICYCLE— Boys' medium size bike, 24" wheel, like new. Also Westfalia 450 electric cream separator, table model. Home milk and cream pasteurizer, one gallon size. Ben Dann Jr., phone 485-6864. 17-3p

CHRISTMAS PUPPIES now available. All your favorite breeds, from registered stock. Visitors always welcome at the Marganna Kennels, Vulcan, phone 485-6502. 17-3x

RADIOS FOR SALE. HQ 129X, all band coverage, good condition. HQ 110A, new condition. 3 new transistor radios, half price. Phone Carmangay 643-3581. 17-4x

MOFFAT ELECTRIC RANGE, 4-burner, for sale. Like new condition. May be seen at Henry Lebsack's residence. Phone 485-2308. 16-3p

ONE YEAR OLD LAYING HENS for sale. J. Wiersma, Vulcan, across from Pioneer Elevator. 16-3p

WESTINGHOUSE FRIG for sale, 9 cu. ft., good shape, $75. L. V. Stout or phone Champion R702. 16-3x

COAL
NOW IS THE TIME TO FILL THE BIN
CONCRETE GRAVEL
All Year
DELIVERIES
Brooks 362-3725
KLEENBIRN COLLIERIES LTD.
Bow City, Alberta
43-tfx

LIABILITY COVERAGE can be combined with your fire insurance at very little extra cost. See J. Lundy Findlay, insurance agent. 43-tfx

WORLD BOOK ENCYCLOPEDIA
Your local representatives:
Ruby Schierman 485-2675
Clara Tharle 485-6674
Malita Lebsack 485-2462
Audrey Baldwin 643-3546
Carmangay 10-tfx
Available for Christmas giving to December 23rd

LIFE INSURANCE in its many forms should be discussed with J. Lundy Findlay, associate C.L.U., who has been district underwriter for the Life Insurance Company of Alberta since 1947. An enquiry entails no obligation. 43-tfx

SUBURBAN PROPANE
BOTTLE and BULK
Joe Beatty
Phone 485-2595

PIANO FOR SALE, Heintzman Cottage Grand, autumn leaf mahogany finish. Excellent condition. Phone 485-2497. 14-tfx

YOUR AVON Representative for Vulcan: Marie Clarkson, 485-2505. 10-tfx

LIVESTOCK

WOULD ANYONE want the use of a pony for the winter months. Quiet and well mannered. J. Deans, 485-6484. 18-3x

REG. YORK BOAR for sale, one year old. Also Reg. Angus Bull, 4 yrs. old. Ken McLean, 485-6447. 18-3x

HEREFORD HEIFERS, 30 head bred yearlings. J. W. Lucas, Vulcan, phone 485-6625. 17-3x

NINTH ANNUAL
Range Bull Sale
at the
High River Auction Mart
Wed., Dec. 8th
— 1:00 P.M. —
75 Hereford Bulls
In condition to go to work, from leading Hereford breeders. Bulls 12-30 months, eligible for Gov't. policy B premium to buyers.
— Auctioneers —
Gerry Going, G. R. Lausen
Operated by the CALGARY DISTRICT HEREFORD CLUB

REG. ANGUS BULL, 4½ yrs. old. Guaranteed breeder, very quiet. Phone R1002, Champion, V. H. Lebsack. 17-2p

FARM MACHINERY

INTERNATIONAL TD6 Crawler, complete with Industrial front end loader and 72" material bucket. Wide gauge tracks with 16" shoes. Both tractor and loader in excellent condition. Contact Willard Equipment Ltd., Vulcan, Alberta. Phone 485-2231. 17-2x

USED TRACTORS— Did you try WHEAT CENTRE MOTORS for that good used Tractor? 36-tfx

FOR ASSISTANCE IN ESTATE Planning see J. Lundy Findlay, district underwriter for the Life Insurance Company of Alberta. 43-tfx

CARS & TRUCKS

1961 COMET SEDAN, 6 cylinder, 18,000 miles. Phone 485-2122. 17-3p

TOOT YOUR OWN HORN!
GET THAT NEW CAR NOW WITH A LOW-COST, LIFE-INSURED
ScotiaPLAN LOAN
THE BANK OF NOVA SCOTIA

1949 CHEV ½-TON for sale. Runs good. Phone 485-2527. 16-tfx

1958 PONTIAC, 4 dr. auto. Electric car warmer. In good shape. Phone 485-6558. 15-tfx

NEW & USED CARS, all guaranteed at lowest prices. See them today. Big Savings for you at the "OK" used car sign. Richardson & Gould Ltd., Phone 485-2211. 32-tfx

WHEEL ALIGNMENT. No guess work here. Wheat Centre Motors Ltd., Vulcan, Alberta. 36-tfx

HOUSES & FARMS

2-BEDROOM HOUSE in Carmangay. Bedroom and rumpus room in basement. Low down payment with terms. Can be moved. Apply Doug Johnson, Claresholm. 17-tfx

DUPLEX FOR SALE— 412 2nd St. N. Fully redecorated — ready to move in. $3,000 down or will consider trade. Write 1605 Shelbourne St., Calgary or phone 244-6976. 16-4x

ATCO HOMES LTD. have appointed J. Lundy Findlay of Vulcan as sales agent in this area. He has complete details and prices. 43-tfx

FOR SALE OR RENT— 2-bedroom House in Vulcan. Available Oct. 1. Phone Champion R613. 8-tfx

WILL TRADE my seventy thousand dollar equity in a Calgary luxury apartment for same equity in a farm. Apply Box "P," Vulcan Advocate. 16-3p

2-BEDROOM BUNGALOW House for sale with a complete full bath, 1 bedroom suite in basement. Phone 485-2308 or contact Mr. or Mrs. Henry Lebsack. 9-tfx

DUPLEX, newly decorated. Good for investment. Some terms. J. Lundy Findlay, Vulcan. 5-tfx

REDUCED FARM FIRE Insurance rates for members of Rural Fire Protection groups. For best rates available see J. Lundy Findlay, insurance agent. 43-tfx

TO BUY, SELL OR RENT that house or farm see J. Lundy Findlay, Realtor, Vulcan. 43-tfx

4-BEDROOM, 2-Storey House for sale. Forced air heating and air conditioning. Includes large 2-car garage on 6 lots on town outskirts. Reasonable. Phone 485-2425. 36-tfx

4-ROOM HOUSE in Carmangay for sale. Apply Mrs. Olive Söderquist, Carmangay, phone 643-3620. 47-tfx

FOR RENT

SUITES and Housekeeping Rooms for rent. Reasonable prices. Jimmy Yee, 485-2163. 18-4p

2 BEDROOM HOUSE FOR RENT. Also 200-gal. Fuel Tank for sale. Phone 485-2016. 18-4p

LARGE FURNISHED SUITE, plus utilities. Phone Cliff Fath, 485-2428 mornings or evenings. 12-tfx

HOUSE FOR RENT, immediate possession. J. Lundy Findlay, Realtor, Vulcan. 10-tfx

FURNISHED SUITE, forced air heating, use of laundry room, parking. Central location. 485-2441. 6-tfx

WANTED

WANTED TO BUY— Class "A" U.G.G. Shares, write Box 452, Vulcan. 18-3p

HAY & STRAW WANTED, preferably oat straw. Phone Calgary 252-0089. 18-3x

FARM LAND WANTED— N.E. of Champion. Will pay cash or terms. Apply with particulars to Box "E", Vulcan Advocate. 16-3p

WANTED— Barley, Wheat and Oats. Phone Calgary 272-1219, J. Reed. 47-tfx

LOST

SIAMESE CAT, answers to name of Tai-Ling lost Sunday. Anyone knowing the whereabouts please phone Debbie Boutland or contact Vulcan IGA store. 18-2x

WORK WANTED

CUSTOM SEWING & Alterations. Reasonable. Phone Carmangay 643-3634. 8-tfx

WATER WELL DRILLING
CABLE TOOL
Best of references and satisfactory work.
—Write or phone—
Farrow & Smith
403 37th St. S.W., Calgary
Phone 249-2695

PIANO TUNING & REPAIRS. Art Turley, phone 485-6601 or 485-6589. 9-tfx

AUTOMATIC SAW-FILING. Les Johnston, 485-2395. 3-tfx

HELP WANTED

KITCHEN AIDES REQUIRED. Duties include dishwashing, preparing vegs., trays, etc. May advance to more responsible positions. Male or female acceptable. 40 hr. week, pension, group insurance benefits. Female living in accommodation. Apply in person or write, Vulcan Municipal Hospital, Box 299, Vulcan. 17-2x

SALESMAN WANTED— To sell leading line cars, trucks and farm machinery. Salary and commission. Also demonstrator supplied. Apply in own hand-writing stating qualifications. This is a rewarding but demanding work — no triflers please. Box "B", Vulcan Advocate. 4-tfx

NOTICES

— ATTENTION LOMOND —

The Goodwill Service Club will again sponsor the Community Christmas Card. Proceeds go to improvements in the Civic Centre. This year all contributors will have a chance to win an original Christmas Centrepiece. The card and centrepiece are on display at Rainey's Hardware, but contributions can also be made at Foreman's Meat Market or Frost's Red and White. 17-2x

HUNTERS— Have your pheasant, duck or other migratory or upland game trophy carefully stuffed and mounted. Phone Harvey Daniels, 485-2082, Vulcan. 14-tfx

Have YOU Made Your Will? Protect your family and, having done so, don't forget your favorite church, lodge, service club or other charitable organization. Your support is always needed and in this way your name will be perpetuated and you will continue helping the organization you supported in life.

Make Your Will NOW!

(This advertisement sponsored by the Vulcan Lions Club as a community service.)

FOR ALL CLASSES OF Insurance —Fire, Life, Auto, Liability, etc., see J. Lundy Findlay, agent. 43-tfx

FAMILIES of problem drinkers needing understanding and information, contact Al-Anon, Milo. tfnx

— LOANS —

MORTGAGE loans available on Farms, Homes, Hotels, Motels Commercial Buildings and Industrial Properties located anywhere in Alberta. Fast, cordial, confidential service, at competitive rates.
FARMERS & MERCHANTS TRUST
209 8th Ave. S.W., Calgary 263-3200
5-15x

NOTICE TO FARMERS

Stay at a 50% reduction of summer rates at the Kenric Motel in Banff from Oct 1st to June 1st. Just clip and present this ad. This is a special offer to farmers and local people in all rural areas.

KENRIC MOTEL, 501 Banff Ave., Banff — phone 762-3656. Signed: Paul Irwin and Sons. 8-26x

FACED WITH A DRINKING PROBLEM?
Perhaps Alcoholics Anonymous Can Help.
Write to Post Office Box 22 or Phone 485-6605 or 485-6651, Vulcan. Open Meeting every Tuesday night, 8:30 p.m., Anglican Church Basement.

IN MEMORIAM

GARDNER— In loving memory of our dear father, Robert M. Gardner, who passed away Dec. 7, 1958.
—Sadly missed and lovingly remembered by his family. 18-1x

CARDS OF THANKS

Our sincere appreciation to our friends of the Carmangay district and to our relatives for the wonderful house-warming parties they surprised us with on Oct. 13 and Oct. 20. Your thoughtfulness and best wishes will never be forgotten. Again, thank you everyone.
—The Doug Johnsons,
Claresholm. 18-1x

I would sincerely like to thank Dr. Koziol, the nurses, nursing aides and ward aides for the wonderful care I received while a patient in the hospital and to all my friends who sent flowers, gifts, cards and letters. Also for the special prayers said for me. I know you all helped me get well.
—Mrs. Ruby Wyatt, Vulcan. 1-x

We wish to thank our kind friends and relatives for their acts of love and sympathy during our recent loss of our husband and dad, and also to extend grateful thanks to those who contributed to the trust fund for the children's future education in lieu of flowers to our loved one.
—Mrs. L. Greene and boys,
Vancouver. 18-1p

— MANY THANKS —

To all those who came so quickly to my assistance to fight the fire at my McGregor Lake cabin, Nov. 25th.

Also to the Vulcan Fire Department whose speed and efficiency will match any city — a very real credit to the town.
—Vernon Myers. 18-1x

We sincerely thank all our friends and neighbors and to all who helped in any way in our sorrow. For the lovely flowers, gifts of food, cards, phone calls and to any we have missed, thank you all.
—Eileen and Pete Schuler
and families. 18-1x

CARDS OF THANKS

I wish to thank the nursing staff at the Vulcan Hospital and Drs. Koziol and Tompkins for their care and kindness and all my friends who called, sent cards and get well wishes while I was ill. I appreciated the many kindnesses shown me.
—John Mathewson, Ensign. 1-x

My sincere appreciation to the Vulcan Hospital staff for all the kindnesses shown me while a patient. A special thank you to all my friends for their visits, cards and good wishes — it was all appreciated.
—Mildred Ware, Vulcan. 1-p

We would like to express our gratitude to the Rebekah Lodge for the lovely party given us in honor of our 25th wedding anniversary. To all our friends who attended and to those who expressed their well wishes by cards, phone calls and gifts, we extend our sincere thanks.
—Wilf and Gladys Bittorf,
Milo. 18-1x

We wish to thank our many friends who honored us on the occasion of our Golden Wedding Anniversary. It was much appreciated.
—Mr. and Mrs. W. C. Burke,
Carmangay. 18-1p

We would like to thank our many friends and neighbors for expressing their sympathy at the recent passing of our infant son, Garner Lyle. 18-1p
—Lyle and Lorene Williams.

CHURCH NOTES

THE WHEATBELT MISSION
The Anglican Church of Canada
REV. VICTOR G. COWELL
Sunday—
Lomond, 9:00 a.m.— Morning Prayer.
Vulcan— 11:30 a.m.— Holy Communion.
Carmangay, 7:30 p.m.— Evening Prayer.
Special preacher at all services— Archdeacon R. B. Crowder, Archdeacon of Calgary.

VULCAN UNITED
Rev. Wellington Dormer, Minister
Sunday Services:—
9:45 a.m.— Sunday School (9 & over)
11:00 a.m.— Morning Worship.
11:00 a.m.— Junior Sunday School (3 to 8 years)
11:00 a.m.— Nursery (under 2).
7:00 p.m.— Evening Worship.
A Warm Welcome Awaits You At All Times.

VULCAN CHURCH OF CHRIST
Ronald J. Pelham, Minister
SUNDAY SERVICES
11:00 a.m.— Church and Bible School for the whole family.
A Warm Welcome Awaits You At All Times

VULCAN E.U.B. CHURCH

M. R. Heebner — Pastor
Phone 485-2581
Friday—
7:30 p.m.— Hour of Power.
Sunday—
10:00 a.m.— Sunday School.
11:00 a.m.— Worship.
7:30 p.m.— Evangel Hour.
Special Christmas Features:—
Dec. 19th— A Christmas Play and Special Music.
Dec. 23rd— Sunday School Christmas Program.

PENTECOSTAL TABERNACLE
J. F. Lynn — Pastor
Phone 485-2352
Sunday—
10:00 a.m.— Sunday School.
11:00 a.m.— Morning Worship.
7:30 p.m.— Evangelistic Service.
BROADCAST— "Echoes of Praise." 10:30 a.m. over CJDV, 910 Kc.
Tuesday—
8:00 p.m.— Prayer Meeting.
Friday—
7:30 p.m.— Family Night.
Sunday School Christmas Program
Sunday, Dec. 19th
The Church Where Happy People Make You Welcome

BETHEL LUTHERAN CHURCH
Rev. R. A. Matejka, Pastor
Sunday Services:—
1:45 p.m.— Sunday School.
2:30 p.m.— Divine Service.
The Church of The Lutheran Hour Welcomes One and All

MAN, THAT'S NEAT

Yesiree! If you want your youngsters to have that neat, well-groomed look, then bring your laundry and dry-cleaning to us for best results!

Vulcan Coin Cleaners & Laundry

Phone 485-2492 Harold Boutland, Owner

CHAMPION LIONS

PANCAKE SUPPER

CHAMPION COMMUNITY HALL

SATURDAY, DEC. 4th, 1965

— 6:00 p.m. to 8:00 p.m. —

Adults $1.00 Children under 12 yrs. 50c

ALBERTA VISITORS. Edward J. Poffenroth of Midnapore and L. J. Beaton of Cayley chat with C. E. Yauch, District Agriculturist from High River, at the Province of Alberta Booth at the Royal Winter Fair, in Toronto. Mr. Poffenroth exhibited two steers in the market cattle class.

Vulcan County Committee Meetings

(Continued From Front Page)

$390 equipment for the Physical Science Board and $1,000 for other science equipment as requested by Mr. Psikla, principal of the County Central High School.

It was moved and carried that an award of $25 be made to Kenneth Scales, Vulcan for winning the Governor General's Medal for Grade IX in the County of Wheatland, County of Vulcan and Barons Consolidated School District, in the June 1956 examinations.

* * * *

MUNICIPAL COMMITTEE MEETING

The regular meeting of the Municipal Committee of the County of Vulcan No. 2 was held on Wednesday, Nov. 10. Committee Chairman Ivan Haga presided and Committee Members M. Willard, A. W. Ulrich, F. E. Hubka and D. A. McNiven were present. Also present at the meeting were J. J. O'Reilly, Martin Dersch, R. Brown and D. D. McQueen, secretary-treasurer.

Members of the committee discussed the plans for the 1966 work and it was decided to pave the first lift from the Corner Store to Milo, in the year 1966 and to complete District Highway 232 W for 6¾ miles. The motion was carried. The committee also discussed the matter of laying of some of the Saskatchewan surfacing on roads. It was moved and carried that the county apply to lay some of the Saskatchewan surface on District Highway 232 S for 7½ miles east of Carmangay.

Mr. Haga reported on a meeting in Lethbridge in respect to the planning commission and road survey.

It was moved and carried that the county council be requested to pass a by-law limiting loads on Highway 232 W to 45,000 pounds.

It was moved and carried that the county council be requested to consider passing a by-law to make District Highway 232 W a through road for a distance from the intersection at Highway 23 east to the first turn going south.

It was moved and carried that the following instructions and policies be adopted respecting the county snowplow equipment and that this information and these regulations be published in the Vulcan Advocate.

Regulations Governing Snowplowing Equipment

1. Snowplows will open all roads in the county and farmers' lanes at no charge.
2. Snowplows will widen plowed roads and will, on request of farmers, plow snow to open grain bins or haystacks, etc. at $8.00 per hour. Minimum charge $8.00 for one hour's work
3. Special services in plowing snow will be charged for full time moving to and from jobs.

* * * *

COUNTY COUNCIL MEEING

The regular meeting of the Council of the County of Vulcan No. 2 was held on Friday, Nov. 12.

Reeve Jack Dietz presided and Councillors F. E. Hubka, A. W. Ulrich, Ivan Haga, R. S. Irwin, Earl Ericksen, A. MacAlister, M. Willard, J. M. McKay, F. N. Thurber and D. A. McNiven were present. Also present at the meeting was D. D. McQueen, secretary-treasurer.

Mr. Kotkas, assessor, was present at the meeting and discussed at some length with the councillors the new assessment and pointed out that there are a number of appeals against the assessment coming in and it was necessary in some cases that an inspection of the land be made so that the assessment could be defended at a Court of Revision. Mr. Kotkas suggested that the date of the Court of Revision be left until later on in the new year when it was possible to get on the land to look up points which would be in dispute and suggested that the Court of Revision could be held immediately prior to seeding. The date of the Court of Revision was left until another meeting.

A letter from the Prairie Farm Assistance Office, Regina, pointing out that Nov. 19 was the last day on which the P.F.A. Office would consider amended applications for requests for inspection. The Councillors took note of this information and it was the general opinion that there would be no amendments from the County of Vulcan.

A letter from D. W. Rogers, Deputy Minister for the Department of Welfare, in respect to preventive welfare services was read to the council. The letter outlined the departments plan in trying to set up an organization in each of the larger municipal areas to handle preventive public welfare work. This would require a social worker to look after the general public in cases of broken homes, delinquent children, and various matters of social welfare. The councillors were quite interested in the letter and a motion was passed that the County of Vulcan agrees in principle with the idea of setting up such an organization and that the County of Vulcan would be prepared to take positive action in this respect when more details of the proposals were made known. It was hoped that something could be done by the first of the year.

Mr. McKay, chairman of the school committee, reported to the council and spoke of the project which had been discussed by the principal of the County Central High School and Mr. Rempel, shop teacher. It was proposed that the Industrial Arts Department offer Woodworking 30 which requires the practical experience in building a dwelling house. The county had been asked to advance funds for materials and that students when the building was completed, would sell tickets to raffle the structure, the net proceeds of the project to be used to augment present scholarship funds being maintained by the Students' Union and possibly to set up another scholarship or two. This project was approved.

Mr. McKay also reported to the council that plans for the Brant and Arrowwood school additions were now complete and the projects were ready to be put out for tenders. This had been authorized and tenders would appear asking for bids on the structures to be in the hands of the architects on Monday, Dec. 13, 1965, at 10:00 in the forenoon and to be opened at the school committee meeting held on Monday, Dec. 13, 1965, at 2:00 in the afternoon.

Mr. McKay also reported to the council that the school committee has taken action to convert the heating system in one of the Brant boilers to propane and two boilers in Arrowwood to propane. He thought that if this was a success, that eventually the remaining schools in the County would be converted to propane also. Information had been received by the school committee that propane at 10.8 cents per gallon, which the county is now paying, would compare very favorably in cost with coal or oil heat.

A letter from the Workmen's Compensation Board, advising that the county had earned a good performance bonus of $1,002.77 was read for the information of the council.

A letter from Canadian Western Natural Gas Company with an application to extend the gas service across the highway into the County of Vulcan was read. It was moved and carried that the extension be approved.

A letter from the Board of Transport in respect to the withdrawal of the caretaker from the Ensign station was read. The letter stated that the company would sent an inspector to investigate this matter.

It was moved and carried that the county approve the financial statement submitted by the Champion Cultural and Recreation Committee for the year 1965.

The secretary-treasurer read a letter from the Old Man Regional Planning Commission in respect to the cost of membership and it was noted that the cost to the County of Vulcan would be the sum of $800 to $1,000 requisition should the county decide to become a member. This matter was tabled until the December meeting, and in the meantime, the secretary-treasurer was instructed to write Underwood, McLellan & Associates and ask if they had in their organization an official who could do the planning in the proposed regional road survey.

The matter of a Texas gate for A. Stanko, Lomond, was discussed. It was decided that approval be not given for Texas gates as requested, and that Mr. Stanko be advised that he should make application to the Department of Lands and Forests to lease the road allowance in question.

A request by Eric Brown to lease the building on Lots 1 and 2, Block 1, Ensign for the winter months was considered. It was noted that this building was a former garage operated by the Markert Brothers and that there were $2,290 taxes owing. The property had been offered for sale in the tax sale but had not been sold. Instructions were given to the secretary-treasurer to advertise the property for sale by tenders subject to the approval of the Minister of Municipal Affairs and the highest or any tender be not necessarily accepted.

It was moved and carried that the County of Vulcan request to the Department of Lands and Forests to cancel the road allowance lease West of Sections 17 and 20-17-26-W4 as soon as possible, the road was now needed for the general public and that the County of Vulcan would be considering the grading of the road next spring.

Need For Class

(Continued From Front Page)

means of living. At present with such a high degree of specialization being sought a graduate will often, because he has no definite career in mind, tackle an unfamiliar university course and fail. Too often this student is branded as a failure in everything because of this one experience when actually he may be completely successful in something more suited to his abilities.

In closing the speaker said "Life rests in values. The most successful, brilliant man is not always happiest. It is just as much a privilege to teach a child geared to an Opportunity Class as it is to develop a genius".

BRIEF ITEMS OF LOCAL INTEREST

Carol Fitzpatrick of Calgary spent the weekend at the Burnell Drummond home.

Mrs. Don Jantzie and young son, Scott spent several days last week in Calgary where they visited with Mrs. Jantzie's father, E. S. MacGregor.

Weekend visitors at the Jack Deans farm were Jim Koeller, Mr. and Mrs. Gerald Hohn and baby Kerry-Ann, all of Brookings, Ore., and Miss Ruth-Alice Deans and Miss Mary Polding of Calgary.

Mr. and Mrs. Simon G. Wiersma who were recently married have moved from Bowness, Calgary to Banff where Mr. Wiersma has accepted a job as janitor of Banff hospital. Mrs. Wiersma will also be employed there.

Charlie Kiemele visited with his parents, Mr. and Mrs. George Kiemele en route to Mexico, where he will be employed by an oil firm.

Donna Schneider, who is attending the University of Alberta at Edmonton this winter, was a recent visitor at the home of her parents, Dr. and Mrs. Fred Schneider.

Mr. and Mrs. Ron Sulz of Brooks have moved to Vulcan and Mr. Sulz is employed by a local lumber company.

How to relieve BACK ACHE

Use Dodd's Kidney Pills for prompt relief from the systemic condition causing the backache. Soon you feel better — rest better. Depend on Dodd's.

NOTICE OF PREPARATION OF ASSESSMENT ROLL

1966

VILLAGE OF CHAMPION

PROVINCE OF ALBERTA

Notice is hereby given that the assessment roll of the said municipality, made under the provisions of the Assessment Act, has been prepared and will, for thirty (30) days, be open to inspection at the office of the secretary-treasurer of the municipality during business hours and that any person who desires to object to the entry of his name or that of any other person upon the said roll or to the assessment of any property, or to the assessed value placed upon any property must, within thirty (30) days from the date of this notice, lodge his complaint(s) in writing with the secretary-treasurer of the municipality.

Dated at Champion this 30th day of November, 1965.

DAISY K. KEENAN,
Secretary-Treasurer.

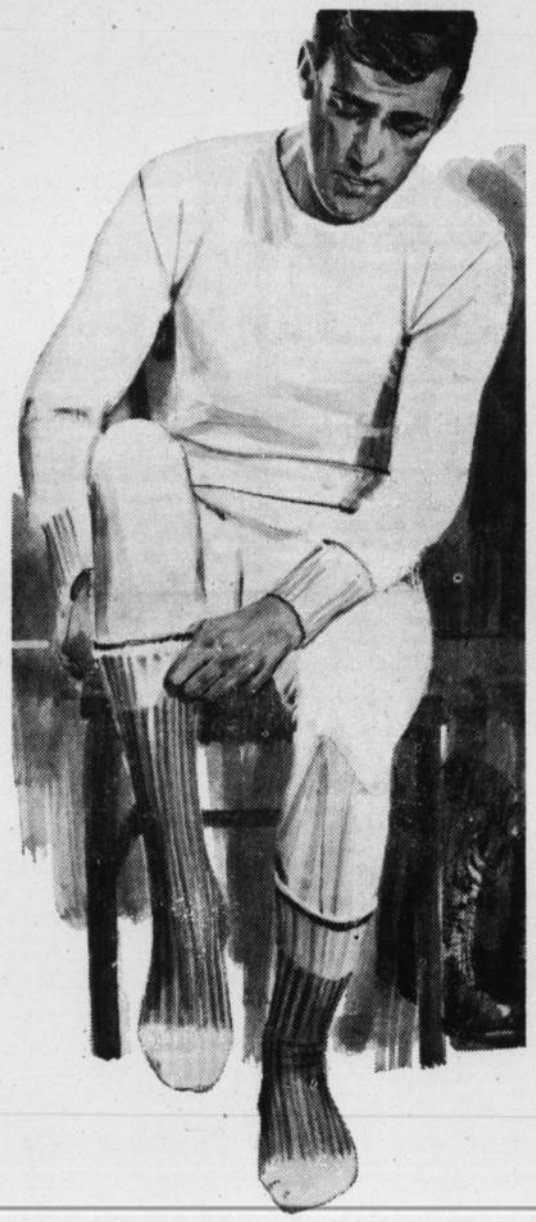

Penmans 73

winter underwear so comfortable only the warmth reminds you that you are wearing underwear

Altogether there are six Penmans "weather weights" . . . each of which keeps you warm and comfortable without bulk. Penmans give you more warmth—with less weight.

There's a Penmans Underwear to suit every type of job and every pocketbook:

Penmans 95—The Aristocrat of Winter Underwear
Penmans 71—Distinctively Canadian
Penmans 73—White Merino
Penmans 1575—Orlon and Wool Thermal
Penmans 2003—Cotton Thermal
Penmans 27—Fleece

And, like Penmans underwear, Penmans Work Socks come in "weather weights," too . . . four weights, one just right to complete the job of keeping you warm.

Penmans

for the man who knows comfort and style

Ralph's Service

HEATING AND APPLIANCE INSTALLATION & SERVICING
PHONE R115 ARROWWOOD

PICTURE SHOW

QUEENSTOWN

COMMUNITY HALL

SAT., DEC. 4th

— 8:30 p.m. —

"Come Blow Your Horn"

Frank Sinatra — Lee J. Cobb

COLOR and CINEMASCOPE

Christmas Holiday

Sale!

DELUXE CHRISTMAS TREE STAND

Will hold an 8 ft. tree, 4" diameter trunk. Large pan holds ½ gal. of water. Lengthy leg span. All steel constructed.

Special **2.99**

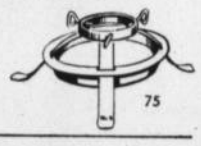

75

36

CARDINAL

FLASHLIGHT BATTERIES

Guaranteed to give long and satisfactory service. Standard size. Canadian Made

2 FOR 29¢

SHOPMATE

7½" CIRCULAR SAW

Big 12.0 amp. motor develops 1½ H.P. has built-in side sawdust ejector, visa-port for seeing blade while cutting, overload clutch that absorbs strain or shock loads.

49.95

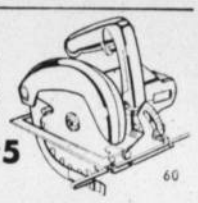

60

73

INDOOR

CHRISTMAS TREE LIGHTS

Only **$2.59**

12 light multiple type, when one goes out, the others stay lit. Spring clip safe-T sockets and add-on connector.

BERNZ-O-MATIC

ALL-PURPOSE TORCH KIT

Propane fuel torch with flint spark lighter, paint-peeling head, blow torch head, solder tip and "How-to" booklet. Does everything from thawing pipes to lighting charcoal fires.

Special **8.88**

50

85 83 84 12 81

COLOURFUL

Christmas Wrapping Paper, Ribbons and Bows

Your Choice

Only **79¢** PKG

NEW! SHOPCRAFT

¼" Variable Speed Drill

Features every drill speed from 0 to 2000 RPM. Simply vary trigger switch pressure for correct speed. Drills ¼" in steel, ½" in hardwood. Gear type chuck with key; double-reduction gears. 6-foot, 3-wire cord included.

SPECIAL **$22.49**

56

VISIT OUR TOY CENTRE

Williams Hardware

Phone 12 CHAMPION

70 MEMBERS

The Queen's Privy Council for Canada has about 70 members, chiefly present and former Ministers of the Crown, who retain membership for life.

mail early for Christmas the last date for local delivery is

and please remember: unsealed envelopes require a 3¢ stamp

ME135WN

District News

KIRKCALDY

Mr. and Mrs. Calvin Hollister motored to Calgary on Tuesday of last week and were guests of the former's brother and sister-in-law, Mr. and Mrs. Ross Hollister on the occasion of their 40th wedding anniversary. Friends of the district extend congratulations and best wishes to Mr. and Mrs. Hollister on this occasion.

Mr. and Mrs. Donald MacKay were Calgary visitors at the weekend when the latter's sister Miss Mary-Jo Lynch left on Saturday for Belfast, Ireland where she will make her home.

George Chapman of Calgary was a guest at the home of Mr. and Mrs. Calvin Hollister last week while he took part in the Gospel Crusade held at the Church of Christ. On Thursday of last week dinner guests at the home of Mr. and Mrs. Hollister were Jack Rampelburg of Havre, Mont. and Ronald Pelham of Vulcan.

Sunday visitors at the home of Mr. and Mrs. Calvin Hollister were Mr. and Mrs. Dick French and Mrs. Edna French of Calgary, Mr. and Mrs. Steve Cowgill of Champion, Mrs. Nelsie Robertson of Vulcan.

Mrs. Glen Bateman was a Calgary visitor on Thursday of last week.

Mr. and Mrs. Glen Greene motored to Vancouver recently to attend the funeral of the former's brother Laverne Greene. Sympathy of the district is extended to the Greene family on their bereavement.

WOMEN'S INSTITUTE

Miss Nettie Ware was hostess for the Kirkcaldy Women's Institute on Nov. 22 with eight members present. Mrs. Earl Galloway presided with Mrs. Bob Cutler as secretary and Mrs. Stan Comstock as treasurer. Roll call was answered by Christmas Customs In Other Lands.

Election of officers for two years were President, Mrs. Earl Galloway; vice-president, Mrs. Joe Main; secretary, Mrs. Bert Maisey; treasurer, Mrs. Calvin Hollister; directors, Mrs. Stan Comstock, Mrs. Bob Cutler, Mrs. Bill Murray, Mrs. Glen Bateman; sick committee, Mrs. Don MacKay, Miss Nettie Ware, Mrs. Alma Harris.

Standing Committee Convenors: Agriculture, Mrs. Harry Roebuck; Education, Mrs. Glen Greene; Handicraft, Mrs. Howard Spaeth; Home Economics, Mrs. Bob Cutler; Sunshine Friend Convenor, Mrs. Morley Scobie.

Program meeting will be held on Jan. 10 at the home of Mrs. Calvin Hollister.

Tea draw was won by Mrs. Earl Galloway. Gifts for mental hospital patients were received from the members. Christmas party will be held on the evening of Dec. 6 at Kirkcaldy Hall. Each member are asked to invite a guest.

Lunch was served by the hostess.

MILO

After 14 years as trouble shooter for the Milo Mutual Telephone line, illness has forced Tom Webber to turn these duties over to John Monner whose phone number in R508, Milo.

USE ADVOCATE CLASSIFIEDS

VULCAN WEST

Mrs. Jim Clark returned home last week after spending over two weeks at the home of her son and daughter-in-law, Mr. and Mrs. Dale Clark at St. Albert, Alberta. Mrs. Clark looked after little Jimmie and the home while Mrs. Dale Clark was in hospital with a new baby girl, Lorna Marie, born November 14.

Mr. and Mrs. Merle Smith motored to Shelby, Mont. and home again on Sunday.

Mr. and Mrs. John Wieb from Claresholm were Sunday visitors at the home of Mr. and Mrs. Bruce White.

Supper guests on Monday evening at the Norman Whitehead home were Mr. and Mrs. Sam White, Cecil Dennison and Mr. and Mrs. Bruce White and Carrol.

Mrs. Cecil Dennison is home at present for a few days with a minor ailment.

Friends will be happy to hear that Mrs. Jim White has returned home recently and her daughter Mrs. Art Buchwitz of Calgary is with her to help for a few days.

Elizabeth and Rea Dingwall are visiting a few days in Calgary this week.

Mr. and Mrs. Gordon Dingwall of Calgary visited in the district for a few days last week.

Mr. and Mrs. Harold Bride returned Wednesday of last week from the CN Excursion trip to the Royal Winter Fair, Toronto. Side tours to Niagara Falls, General Motors plant, Oshawa, the veterinary college at Guelph and a tour of Toronto were much enjoyed. They also were delighted to meet and visit with relatives at Oshawa, Acton and Guelph. They would like to extend special appreciation to the Tour Guides.

Mr. and Mrs. Bob Hutton, Donna and Deanna and Mrs. Dora Salter were Calgary visitors on Thursday.

Mr. and Mrs. Doug Tucker and family and Mr. and Mrs. John Nobert and Phillip from Black Diamond were Sunday visitors at the Leon Nobert home.

Mr. and Mrs. Clarence Brown were Calgary visitors on Wednesday and Thursday at the home of Mrs. Viola Bisle and Mr. and Mrs. Wayne Brown of Dawson Creek were also visiting a few days in Calgary.

Doug Galbraith of Edmonton was a visitor at his farm in this district for a couple of days.

Bette Lee Fisher is at home from school for a few days with the flu.

ARROWWOOD

Sympathy is extended to Mr. and Mrs. Lyle Williams on the death of their infant son. Graveside service was held at the family plot at Arrowwood.

Friends were sorry to hear that Chester Armey had the misfortune to break some ribs this past week.

Mr. and Mrs. Eddie Cameron from South Burnaby, B.C. have been visiting with Mrs. Cameron's parents, Mr. and Mrs. R. F. Williams for the past week.

Mrs. R. Hill spent the last week in Calgary.

Mr. and Mrs. Doug Phillips, Mr. and Mrs. Verlyn Culp, Mr. and Mrs. Leigh Williams and Fenwick Oakes attended Champion Charter Night last Monday.

Friends are pleased to hear that Mrs. Chester Armey is home from the hospital and that Mrs. Frank Wyatt was able to go home this past week.

Mrs. Ella Hayes, Mrs. Margaret Talbott, Mrs. Eleanor Ward, Mrs. Myrtle Williams and Herb House attended a church meeting in Gleichen on Thursday. It has been decided by all the congregations to build a new manse at Gleichen.

The Booster Club met at the home of Mrs. Dunn on Tuesday night. Routine business was dealt with and election of officers took place. President, Mrs. Ray Jones; vice-president, Mrs. D. Binning; secretary, Mrs. F. C. House; treasurer, Mrs. P. Talbott; director, Mrs. P. McInenly. The Booster members Christmas supper will be held on Dec. 12. Lunch was served by Mrs. Dunn and Mrs. Zahursky.

In spite of such a cold night there was a very good crowd at the United Church Supper and to the Booster Club Bingo. Winners of the Christmas Hampers were Mrs. P. McInenly and R. P. Munsey.

Ivor Oberholtzer and George Ward are attending a Stockmen's Short Course at Banff this week.

TRAVERS

Mrs. Oline McLeod of Lethbridge and Mrs. D. Myers and family of Vulcan spent Sunday with Mr. and Mrs. Russel McLeod.

Mr. and Mrs. Allen McLeod and Roddy spent Sunday at the home of her parents, Mr. and Mrs. John Dorchak, Enchant.

Mr. and Mrs. Les Howg and Darcy of Red Deer visited with Mr. and Mrs. Floyd Howg and Linda on the weekend.

Gordon Howg who is employed at Nanton spent the weekend at his home.

Mr. and Mrs. L. Campbell motored to Calgary on the weekend to bring Robbie home from the hospital.

OUR 1966 CALENDARS are now available

PLEASE GET YOURS AS SOON AS POSSIBLE

VULCAN FLOUR MILL

SEE OUR LARGE SELECTION OF

DRESS AND WORK CLOTHING

PARKAS	13.75 to 19.95
NEVER-PRESS SLACKS For men and youths	6.95 to 12.95
CASUAL WINTER JACKETS	15.95 to 35.00
TOP COATS, with zipper lining	35.00 to 39.95
CURLING SWEATERS, various shades	21.95
CURLING BOOTS	14.95

Use our Lay-away Plan for Christmas and Shop Early.

McASKILE'S MEN'S AND BOYS' WEAR LTD.

BARTMAN'S PHARMACY

FOR COMPLETE PRESCRIPTION SERVICE

TWO DOORS WEST OF VULCAN CLINIC

Phone 485-2552

Emergency 485-2108

- Free local delivery.
- Mail orders promptly filled.

Lawrence J. Bartman B.Sc. Ph.

This man is fighting fire.

Although rarely seen in helmet, coat and rubber boots, as a member of the Alberta Fire Commissioner's staff, this man is a fire fighter who plays an important role in helping to reduce fire losses.

It is the function of the Fire Commissioner's office to prevent fires. Prevention is carried out in a number of ways—through rigid enforcement of all fire laws and regulations, including investigations into the causes of fires and, where warranted, prosecution of arsonists. To assist in the reduction of fire losses, the Fire Commissioner and his staff conduct an extensive Fire Training program, including Fire Officers' training courses at the Alberta Fire Training School, which is open to all Alberta fire departments. This office also conducts a comprehensive Fire Prevention program for schools, institutions and industries, and promotes the Fire Prevention Week—the highly effective annual campaign designed to make the public more aware of the ever present threat of fire.

Alberta's fire losses in lives and property, while still too high, would be much higher without the trained firemen at the scene and the behind-the-scenes work of the Alberta Fire Commissioner's Office.

PROVINCE OF ALBERTA

DEPARTMENT OF THE PROVINCIAL SECRETARY
Hon. A. Holowach, Provincial Secretary
P. B. Howard, Deputy Provincial Secretary

Professional and Business Directory

Dr. F. R. Schneider
DENTIST
BRUCE BLOCK, VULCAN
9 a.m. to 12 noon
1:30 p.m. to 5:00 p.m.
Tuesdays and Saturdays Incl.
— Phone —
Office 485-2176 Res. 485-2429

Angelo J. Murphy
BARRISTER & SOLICITOR
NOTARY PUBLIC
Bruce Block
Phone 485-2039 Vulcan

T. G. BROWN
Chartered Accountant
Office Phone 485-2781
2nd Avenue, Vulcan

STACK & STACK
BARRISTERS & SOLICITORS
Notaries Public
In Vulcan Every Wednesday
at the office of
G. A. SALES & Co.
36 Hollinsworth Bldg., Calgary
Phone 269-4315

Vulcan Funeral Home
George Wisener, Prop.
— MONUMENTS —
24 HOUR CALL
Phone 485-2633 Vulcan

Gillis Propane
Authorized Propane Dealer for
CANADIAN PROPANE CONSOLIDATED LTD.
— COMPLETE SERVICE —
Bulk, Bottles, Appliances, Service and Repairs
Phone 485-2424

TEXACO PRODUCTS
ALEX GRANT
Texaco Canada Limited
— PHONES —
Bus. 485-2150 Res. 485-2164

C. N. NELSON
Box 305 Phone 120
Champion, Alberta
WATKINS PRODUCTS
Minerals, Supplements and Veterinary Supplies

DANIELLS' TIRE SERVICE
VULCANIZING AND RE-TREADING
Firestone Dealer
New and Used Tires
Will Take Wheat In Trade
Phone 485-2062 — Vulcan

MARGANNA KENNELS
Located 8 miles north, 2½ miles west of Vulcan.
Specializing in Smaller Breeds
MARGARET HANNA, VULCAN
— Visitors Always Welcome —

Vulcan Artificial Insemination Unit
Technician:— BILL BIRCH
All Breeds of Cattle Performance
Office Phone 485-2485
Res. Phone 485-6723
(preferably before 10:00 a.m.)
All Sires Proven
For further information call at Veterinary Office

Dr. R. G. Hunte
CHIROPRACTOR
VULCAN HOTEL
Thursday, 12 noon to 4:30 p.m.

IMPERIAL OIL PRODUCTS
IMPERIAL Esso PRODUCTS
N. Bucholtz
Phone 485-2060 Res. 485-2131

VULCAN ANIMAL CLINIC
Phone 485-2377
After Hours:
485-6471 or 485-2063

Merv's Plumbing
Plumbing, Heating and Gas Fitting
— FREE ESTIMATES —
Phone 485-2168, Vulcan
Res. Phone 5, Champion

A. & J. DRILLING CO. LTD.
WATER WELL DRILLING
Apply or see
CLIFF ANDERSON
Phone 485-2154 Vulcan

INSURANCE
FIRE — AUTO — HAIL
— See —
R. E. CHAPMAN
Phone 2-3646 LOMOND

Montie's Barber Shop
— Montie Findlay —
— SPORTING GOODS —
Phone 485-2631 Vulcan

JOHN SIMPSON
PLUMBING — TINSMITHING
HEATING — GAS FITTING
Bus. 485-2058 Res. 485-2052
VULCAN - ALBERTA

INSURANCE
Contact
WES FULTON
— at —
WES FULTON INSURANCE AGENCY
Auto — Hail — Fire
Casualty
Educational Savings Plans
—Phones—
Bus. 485-2028 Res. 485-2795

JESSE FARM EQUIPMENT LTD.
John Deere Dealers
PHONE 485-2226, VULCAN
We service all makes of
GENERATORS
DISTRIBUTORS
STARTERS
VOLTAGE REGULATORS
MAGNETOS
CARBURETORS
Dealer or Customer Service
Parts and Service for Briggs & Stratton, Clinton, Johnson & Marine Engines.

VULCAN SEPTIC TANK SERVICE
Operated by W. Eigeard
Phone 485-2077 — Vulcan

We Can Serve You Well . . .
- OUR COMMERCIAL PRINTING DEPARTMENT HAS A WELL EARNED REPUTATION FOR QUALITY PRINTING-PRICED RIGHT.
- WE ARE PLEASED TO SERVE YOU.
- YOU WILL BE PLEASED WITH OUR SERVICE.

ADVOCATE
Phone 485-2036, Vulcan

— FOR SALE BY TENDER —

Tenders will be received by the undersigned until 5:00 p.m. Thursday, December 16, 1965, for the purchase of the following property:

Lots 1 and 2, Block 1, Plan 7271AG, Ensign.

Sale subject to approval of the Minister of Municipal Affairs.

The highest or any tender not necessarily accepted.

D. D. McQUEEN,
Secretary-Treasurer
County of Vulcan No. 2

Now for immediate action on all Canadian Pacific services—

Outside Lethbridge telephone exchange, ask Operator for ZEnith 0-7337 (toll-free)

Lethbridge residents call regular Canadian Pacific numbers listed in directory

CUSTOMER Service CENTRE

Now you can phone at any time, twenty-four hours a day, seven days a week, for fast action on all Canadian Pacific services: FREIGHT and EXPRESS schedules, rates, tracing, parcel pick-up and delivery; AIR, RAIL, STEAMSHIPS, HOTELS reservations and information; TELECOMMUNICATIONS—telegrams, teletype, etc. *It's another new way to do business better with Canadian Pacific.*

Canadian Pacific

TRAINS/TRUCKS/SHIPS/PLANES/HOTELS/TELECOMMUNICATIONS
WORLD'S MOST COMPLETE TRANSPORTATION SYSTEM

NOTICE OF PREPARATION OF ASSESSMENT ROLL

1965

VILLAGE OF CARMANGAY

PROVINCE OF ALBERTA

Notice is hereby given that the assessment roll of the said municipality, made under the provisions of the Assessment Act, has been prepared and will, for thirty (30) days, be open to inspection at the office of the secretary-treasurer of the municipality during business hours and that any person who desires to object to the entry of his name or that of any other person upon the said roll or to the assessment of any property, or to the assessed value placed upon any property must, within thirty (30) days from the date of this notice, lodge his complaint(s) in writing with the secretary-treasurer of the municipality.

Dated at Carmangay this 22nd day of November, 1965.

ELSIE M. McINTYRE,
Secretary-Treasurer.

VULCAN LIONS CLUB
— EIGHTEENTH ANNUAL —

TURKEY SHOOT

Vulcan Armouries
Saturday, Dec. 4

Rifle Shooting
- Tested Rifles
- Luck Targets
- Skill Targets
- Starts at 1:00 p.m.

Trap Shooting
- Bring your own shotgun
- Ammunition available
- Starts at 1:00 p.m.

BINGO — BINGO — BINGO
7:00 p.m. to 11:00 p.m.
Turkeys and Hams Boxes of Chocolates
PITCH AND OTHER GAMES

ALL GRADED A-1 EVISCERATED TURKEYS

Proceeds for Lion Community Work

ADVOCATE CLASSIFIEDS BRING SPEEDY RESULTS

District News

CARMANGAY

Miss Patricia Ewing took part in a music recital presented by the Registered Music Teacher's Association in Lethbridge on Tuesday, Nov. 23. She was in a quartet with Sandra Allen of Lethbridge, Janet Tompkins of Vulcan, and Janet Warren of Iron Springs. They sang two songs, Blake's Cradle Song and Time of Train. The recital featured many piano and vocal selections commemorating Canadian composers. This was in conjunction with Canada Music Week.

Mr. and Mrs. Dale Clark and Mr. and Mrs. Jack Ball flew by jet to Toronto last week to attend the Grey Cup Game.

Mr. and Mrs. Roy Craig left during the week for Arizona where they will spend the winter.

Weekend visitors at the home of Mr. and Mrs. J. Letal were their daughter Lillian, son Miles and Peter Sherbaty and Harry Hobinoff.

Mr. and Mrs. John West were recent overnight guests at the Robert Hubka home.

Mr. and Mrs. J. Mifflin attended the 25th anniversary party for Mr. and Mrs. Harry Sahlen at Granum recently. Guests attended from Granum, McLeod, Missoula, Calgary, Barons, Nobleford and Claresholm.

Mrs. Zeruah Clark and Diane were recent visitors at the home of Mr. and Mrs. Dale Clark.

The Grange Hotel and the village office have taken on a new look during the past week. Both have received a coat of paint.

Friends welcome Pat Robinson and Homer Wentworth to the village and hope their stay here is pleasant.

Mr. and Mrs. Dwight Ulrich were weekend guests at the Hubka and Ulrich homes.

CPR AGENT HONORED

A farewell party honoring Mr. and Mrs. W. E. McIntyre was held on Friday, Nov. 26 with a large attendance of people.

Pot luck supper starting at 6:30 p.m. started the evening which was thoroughly enjoyed by all. While dishes were being cleaned up a social hour was held with various games for young and old.

Bob Hubka as master of ceremonies introduced community singing. This was followed by a skit in pantomime of Mr. and Mrs. McIntyre's life while here in Carmangay during the past 13 years, and was performed by many of the amateur actors and actresses of the district.

Presentations and tributes were next in order, and there were many as both Wally and Elsie took a very active part in the community.

Frank Teskey presented a tribute on behalf of the Fish and Game Association. Reverend V. Cowell of Emmanuel Church spoke a few words on behalf of himself and the many parishioners. Margaret McLeod on behalf of the Home and School told of how Wally and Elsie were both active in this association while in Carmangay. Mayor Ben Brown on behalf of the village payed tribute to them as Mrs. McIntyre has been the secretary-treasurer for the past six years. Kieth Clark on behalf of the Curling Club spoke a few words in their appreciation of all the work done by Wally for the club.

A community purse was presented to the honored couple by Bob Hubka on behalf of all present.

Mr. and Mrs. McIntyre then thanked each and every one for the farewell party and invited all their friends to visit them in their new home at Lethbridge.

To end the evening's entertainment the McIntyres then were surrounded by a large ring and "For They Are Jolly Good Fellows" and "Auld Lang Syne" were sung.

WEST COUNTRY WOMEN'S CLUB

The West Country Women's Club met at Mrs. Kathy Auch's home for the November meeting. Eight members and three visitors enjoyed playing Password.

Members were reminded that the December meeting will be a dinner party for members and husbands at Driftwillow, with a gift exchange as usual. The January meeting will be at Mrs. Mabel Clark's.

At lunch time the October, November and December birthdays were celebrated with birthday cake and gifts. Mrs. Betty Hubka won the hostess prize. Mrs. Kay Grier was welcomed as a new member.

BURKE 50TH ANNIVERSARY

Sixty-two guests including children, grandchildren and great-grandchildren met at the home of Mr. and Mrs. L. E. Burke in honor of Mr. and Mrs. W. C. Burke's Golden Anniversary. Mr. and Mrs. Burke came to Canada early in 1916 and have lived in the Carmangay district ever since. They received telegrams of congratulations from Prime Minister Pearson, Premier Manning, J. Percy Page, and from relatives who were unable to attend the celebration. Cards were received from Bud Olsen and Ray Speaker and many friends.

Friends dropped in from Calgary, Milo, Vulcan, Champion, Barons and Carmangay.

LAVERNE GREENE

Funeral services for the late Laverne Greene were held on Saturday, Nov. 20 from the Chapel of Chimes, Vancouver, with Pastor S. T. Gabert officiating. Burial took place in Ocean View Burial Park.

Mr. Greene was born in Carmangay on June 10, 1925 and passed away November 17, after a lengthy illness. He was a member of Totem Lodge No. 757 IOOF and Construction and General Labourers Union Local No. 602.

Pallbearers were Bob Burnside, Doug Bascombe, Jervis Brownell, Murray Hill, Bob Prior and Arnold Bond.

He is survived by his wife Ida and five young sons, Larry, Brian, Wayne, Dean and Don, also four brothers and two sisters and his stepmother.

He was predeceased by his mother in 1931 and his father Gust Greene in 1960.

BERRYWATER

Mr. and Mrs. Russel Smith and Dwayne were Calgary visitors last week.

Miss Norma Weatherby of Grande Prairie was a visitor for a few days with her brother-in-law and sister, Mr. and Mrs. Russell Smith.

Miss Barbara Budd was a weekend visitor at the home of her parents.

Mr. and Mrs. Alvin Larkins and family of Vulcan were Sunday visitors at the W. Sharp home.

Mr. and Mrs. Victor Deal were Calgary visitors on Saturday.

Mrs. Margaret Richardson accompanied Miss Margaret Campbell to Calgary last Wednesday where Miss Campbell left by train for Toronto after spending some time visiting with relatives.

HERRONTON - FARROW

Winners of the Mossleigh Baseball Club football pool for the Grey Cup game were First Quarter— Clark Christie, $25; Half— Bob Beagle, $50; Third Quarter— Francis Soloway of Calgary, $75; Final Score— Marie Jolly, $100.

WALLY'S
Auction Service
WALLY FRANKS
and Associates
Lic. 239 Phone 485-2470
— VULCAN —

IN EDMONTON . . .

WHY NOT?
Enjoy The Finest . . .
"It Costs No More!"
★ Health Club & Steam Room
★ Air Conditioned
★ Heated Pool
★ Michael's Fine Foods
RIVIERA MOTOR HOTEL
TEL. 43-43-43-1
5359 CALGARY TRAIL
EDMONTON, ALBERTA, CANADA

NOTICE

TO OUR CUSTOMERS

BEGINNING DECEMBER 1st, 1965
ALL BUSINESS WILL BE
CONDUCTED ON A

Cash or Credit Card Basis Only

DONRON SALES & SERVICE LTD.
— VULCAN —

FOOTHILLS HEALTH UNIT

THE REGULAR BABY AND PRE-SCHOOL CLINICS FOR THIS MONTH WILL BE HELD AS FOLLOWS:

MILO— 1st Wednesday, 1:30 to 3:30 p.m. Town Office.
CHAMPION— 1st Friday, 1:30 to 3:30 p.m. Community Hall.
LOMOND— 2nd Wednesday, 1:30 to 3:30 p.m. Lomond School.
VULCAN— 2nd Friday, 1:15 to 3:30 p.m. United Church.
CARMANGAY— 4th Thursday, 1:30 to 3:30 p.m. Village Office.

Starting at the age of three months, a series of immunizations is given to protect your child against poliomyelitis, diphtheria, whooping cough, tetanus and smallpox.

Adults are also advised to avail themselves of the facilities for immunization at these clinics, especially with regard to poliomyelitis protection.

There is no charge for any of the services provided by the Foothills Health Unit.

NOW! FOR '66 FROM CHEVROLET

ENRICHED 7 WAYS

'66 Chevrolet Impala Sport Coupe with crisp-lined new Body-by-Fisher.

'66 IMPALA

1. **New Turbo-Jet V8's** — New top-of-the-line-power available from three big new engines — rated up to 425 hp!
2. **Richer new interiors** — Impressive, even by Impala standards . . . luxurious cloths, supple vinyls, fine Body-by-Fisher craftsmanship!
3. **Crisp new styling** — Elegance — from canted V-shaped grille to the special touch: wrap-around taillights!
4. **A Jet-smoother ride** — New body, frame and Full Coil suspension refinements for an even Jet-smoother ride!
5. **Racy Super Sport Models**—New Sports Option adds the extra look and feel of action — from Strato-bucket seats to floor console!
6. **New Comfort-Convenience features** — For '66, a host of standard features, from padded instrument panel and backup lights to seat belts and windshield washer.
7. **Over 200 custom features** — Chevrolet Impala has the luxuries you want.

See your Chevrolet dealer now for all the beautiful details!

CHEVROLET
A GENERAL MOTORS VALUE

SEE THE NEW '66 CHEVROLET • CHEVELLE • CHEVY II • CORVAIR AND CORVETTE AT YOUR CHEVROLET DEALER'S

C-266C

Authorized Chevrolet Dealer in Vulcan:
RICHARDSON & GOULD LTD.
PHONE 485-2211 VULCAN, ALTA.
— Be sure to see Bonanza on the CBC-TV network each Sunday. Check your local listing for channel and time. —

KEITH'S
Barber Shop
— Keith Aiken —
Vulcan & Milo

DIETRICH DENTAL PLATE LABORATORY
304, 5th St. S., Lethbridge
Above National Dept. Store
Phone 327-7244
Dental Plates repaired the same day as received.
Walter Dietrich
Registered Dental Mechanic

GAREAU'S IRON WORKS
VULCAN— Phone 485-2170
BARONS— Phone 108
GENERAL BLACKSMITHING
WELDING & REPAIRS
GAREAU TILLOVATORS
PORTABLE WELDING
New Shovels to fit all makes of cultivators

USE ADVOCATE CLASSIFIEDS

Herronton-Mossleigh Share Interest In City Wedding

Northminister United Church in Calgary was the scene of a pretty autumn wedding on Friday afternoon, October 8 when Lana Faye, second daughter of Mr. and Mrs. G. P. Scott of Mossleigh and Donald Owen, eldest son of Mr. and Mrs. Earl Malmberg of Herronton, were united in marriage. Rev. R. Moriarity officiated at the ceremony.

The bride, given in marriage by her father wore a full-length gown of peau de soie satin trimmed in embroidered lace panels, with long sleeves and shoulder-attached train. Her shoulder-length veil was held in place by a pearl trimmed embroidered tiara. She carried a crescent-shaped bouquet of yellow roses, bronze, gold and white mums.

The bride's attendants; her sister Mrs. Gail Armstrong, as matron of honor, Miss Yvonne Elliott, Miss Barbara Scott and Miss Barbara Malmberg, sister of the groom were becomingly dressed in identical autumn rust floor-length gowns of peau de soie satin and carried colorful bouquets similar to that of the bride.

Little Tracy Lee Armstrong, flower girl, a neice of the bride was beautiful in her white nylon, floor length gown and carried the traditional basket of bronze and gold mums.

Attending the groom was his brother Randy Malmberg as best man, Duane Malmberg, Marvin Despas and Bruce Scott, brother of the bride as ushers.

The Wedding Prayer, beautifully sung by Miss Andry Anne Groenveld preceded the ceremony. An organ prelude was played at the begining of the ceremony and during the signing of the register.

For her daughter's wedding Mrs. Scott was attired in a rose beige dress of lace. For accessories she chose a pink and beigé feathered hat, beige shoes, purse and gloves and a pink rose corsage.

The groom's mother, Mrs. Malmberg wore a bright rose dress with matching accessories and a corsage of pink roses and white carnations.

A reception for 100 guests was held in the Highlander Motor Hotel. Benny Clayton acted as master of ceremcnies. Rev. Moriarity asked the blessing. Cecil Eaton, uncle of the bride, proposed the toast to the bride to which the groom responded. Andy Malmberg made the toast to the bridesmaids.

The bridal party table was centered by a four-tiered circular wedding cake, baked by Mrs. Eaton and the bride's mother and beautifully decorated by Mrs. Hazel Blair.

Raymond Scott, brother of the bride, was in charge of the guest book.

Open house was held at the home of the groom's parents and a dance followed at the Mossleigh Hall. Catering was done by the Mossleigh Community Club and music was supplied by the "3 P's."

For travelling the bride chose a three-piece brown tweed suit and matching brown accessories. She wore a corsage of orange Talisman roses and her pearl earrings, the gift of the groom.

The happy couple spent their honeymoon in Idaho and now reside in Calgary at 708 Memorial Drive.

MALMBERG — SCOTT

IN SCIENTIFIC TERMS

One scientist to another as a glamorous girl walks by: "Now there's an arrangement of molecules for you."

TEACHER WANTED
FOR GRADE 1 IN VILLAGE OF CHAMPION
Duties effective January 3rd, 1966
W. P. Eddy,
Superintendent of Schools
County of Vulcan No. 2

District News

CARMANGAY

UNITED CHURCH EVENTS

December events at the United Church include a White Gift Service at family worship on December 5. Sunday school teachers, their pupils and the junior choir will take an active part in the service.

Again on December 5, at 10:30 a.m., preceding the White Gift Service, Sunday School pupils will have a rehearsal for the annual Christmas concert. At 2:30 p.m. the same day a memorial service will be held at Champion, with dedication of a painting in memory of Alvie Baker. A second rehearsal for the Christmas concert will be held on Dec. 7 from 7 to 8 p.m.

The annual Christmas concert will be held at 8 p.m. on Saturday, Dec. 11. It is to be presented by the Sunday School classes and the junior choir and the theme will be "An Old Fashioned Christmas."

On Sunday, Dec. 19, Sunday School will be at 11 a.m., with Christmas service at 11:30 a.m. at Carmangay. A joint Christmas Eve service will be held at Champion on Dec. 24 at 7:30 p.m.

MOSSLEIGH

Mr. and Mrs. Roy Leslie spent a few days at Maple Creek, Sask., visiting their son-in-law and daughter, Mr. and Mrs. Harvey McKinnon and family.

Get well wishes are extended to Alvin Stevens and Mrs. Thelma Beacome who are in the Vulcan Hospital and Jack Bain who is in the High River Hospital.

Mrs. Marie Jolly won the $100 prize on the football pool sponsored by the Baseball Club. Mel Soloway won $75; B. Beagle won $50, and Clark Christie won $25.

Mr. and Mrs. Lloyd Brown spent Sunday at the home of Mrs. Viola Bisle in Calgary Mr. and Mrs. Wayne Brown of Dawson Creek, B.C. were also there.

Congratulations and good wishes are extended to Betty-Jean Christie and Wayne Friars whose forthcoming marriage takes place Friday, Dec. 3. There is to be a wedding dance Friday evening in the hall.

Meddling with another man's folly is always a thankless task.
—Kipling.

Dr. Clifford A. Palmer
OPTOMETRIST
EYES EXAMINED
407 - 5th St. South
Lethbridge
Phone 327-4222

ATTENTION SHOPPERS
Vulcan Stores Will Be
OPEN MONDAYS
AS A CONVENIENCE TO
THE SHOPPING PUBLIC
VULCAN STORES WILL REMAIN OPEN—
☆ Monday, December 6
☆ Monday, December 13
☆ Monday, December 20
Stores will be closed Saturday, Sunday and Monday, Dec. 25-26-27, and Saturday, Sunday and Monday, Jan. 1-2-3.
Retail Merchants Section
VULCAN DISTRICT CHAMBER OF COMMERCE

BLACKIE

LORRAINE DEERING SHOWER

Mrs. U. Bricker was hostess to a shower held in honor of Miss Lorraine Deering whose marriage to Ray Steer takes place Dec. 4 in the Parkdale United Church.

Following two contests Mrs. Willis Laycraft made the presentation of gifts to the bride-elect. The bride's mother and sister from Calgary and Mrs. Clarence Laycraft assisted Lorraine in opening her gifts, after which she graciously thanked everyone.

Lunch was served to the 22 guests by the hostess assisted by Mrs. V. McKeage and Mrs. A. Hurl.

CHAMBER OF COMMERCE

The November meeting of the Blackie and District Chamber of Commerce and Agriculture was presided over by president A. R. Nichols.

A report was given by A. M. Christofferson, who with Ed Johnson were at the community improvement workshop held in the Claresholm Industrial Airport and sponsored by the Canadian and Alberta Chambers of Commerce.

In the morning a tour was taken by the members of the Watson Industries Ltd. manufacturers of Quality Mobile Homes and Trailers and the Diamond Manufacturing Co. Ltd. of straw bunchers and cattle squeezes etc. In the afternoon there were lectures and panels of the various groups in how to improve and help small towns in the community keep up and progress with the times.

Eldon Seney, chairman of the hall committee reported that the oil tank was installed on a new cement base and that the stairway from the basement was finished and the new chimney was completed and ready for the heating unit.

At a meeting held at the skating rink it was decided that this year family membership skating tickets would be sold for 5.00 and single membership for $3.00. A caretaker has been lined up for this season and it is hoped to have the rink ready sometime early in December. A schedule will also be posted showing skating times of different age groups, hockey etc. The rink committee is Pat Nichols, Lamaar Tucker, Jimmy Montgomery, Charlie Suitor and Glen Eamor.

DINTON

Rev. Tom Betton will hold 11 a.m. service at St. Thomas, Dinton Sunday, Dec. 5.

Carl Litchfield visited with his daughter and family in Edmonton last week.

Rev. Stringer is now home from hospital.

Mr. and Mrs. R. Young and sons of Edmonton were weekend visitors at the Carl Litchfield home.

Mrs. Vi Charles and Bob McDoughal of Calgary were Sunday visitors with E. O. Litchfield.

ANNOUNCING THE 1966 VAUXHALL VIVA!
FROM GENERAL MOTORS

GENERAL MOTORS VALUE Viva Sedan

In just two short years Viva has rocketed to outstanding sales success on the small car best-seller list. Everything points to Viva making even greater strides on the 1966 popularity graph. Here's why:

The Vauxhall Viva is built by General Motors to give the small economy car buyer all the features he's looking for, without compromise. Viva offers snappy performance, a smooth ride, firm handling, roominess, comfort, big trunk space and a low buying price, all in a most attractive package. Hard to believe? Consider the facts. **PEPPY PERFORMANCE.** Viva has a 50 horsepower engine coupled to a fully-synchronized four-speed transmission with a floor-mounted shift. **OUTSTANDING ECONOMY.** Viva delivers up to 45 miles per gallon. **SMOOTH RIDING, AGILE HANDLING.** With Roll Control suspension and rack and pinion steering, Viva combines a smooth ride with quick, agile handling. **FOUR ADULT ROOMINESS.** Viva offers ample headroom, elbowroom and legroom for four adults to ride in comfort. **RELAXING COMFORT.** Bucket seats offer exceptional driving comfort and firm support during cornering. When tilted forward to provide access to the rear seats they stay tilted . . . a most important convenience feature for the family man. **BIG TRUNK SPACE.** Viva's trunk holds 10.76 cubic feet of hard luggage with extra room for rugs, parcels and other soft items of luggage. **LOW, LOW PRICE.** Viva is easy for anybody to own. Just take a look at the price. Then go and visit your Vauxhall-Pontiac dealer.

Vauxhall Viva
$1850.00
Suggested maximum retail price of a Viva Sedan with heater and defroster at
VULCAN
Price quoted includes delivery and handling charges, Federal Sales and Excise taxes. Provincial and local taxes and licence are not included.

ON DISPLAY NOW AT YOUR VAUXHALL-PONTIAC DEALER'S
V-166D
Be sure to watch "Telescope", "The Fugitive" and "The Red Skelton Hour" now showing on television. Check local listings for time and channel.

Authorized Vauxhall-Pontiac Dealer in Vulcan:
CENTRAL GARAGE (Vulcan) LTD.
Phone 485-2246 Glen Dahl, Vulcan, Alta.

RALPH E. MILLS
COMPLETE DISPERSAL OF
Holstein Dairy Cattle
— at the —
PICTURE BUTTE AUCTION MART
TUESDAY, DECEMBER 7th, 1 p.m.

Having received instructions from Ralph E. Mills of Claresholm, Alta., we will offer for sale the following Dairy Cattle and Milking Equipment:—

— 42 MILK COWS —

4 years, fresh Nov. 1, Open; 4 years, fresh Nov. 18, Open; 7 years, fresh Oct. 28, Open; 5 years, to freshen Dec. 21; 5 years, fresh Nov. 19, Open; 5 years, to freshen Jan. 1; 4 years, to freshen Jan. 28; 7 years, to freshen Jan. 26; 7 years, to freshen Dec. 26; 4 years, fresh Sept. 22, Open; 5 years, fresh Sept. 15, bred Oct. 1; 6 years, fresh Aug. 1, bred Oct. 1; 2 years, fresh Sept. 27, Open; 2 years, fresh Oct. 30, Open; 2 years, fresh Nov. 4, Open; 2 years, fresh Nov. 8, Open; 2 years, fresh Nov. 15, Open; 3 years, fresh Sept. 2, bred Nov. 4; 3 years, to freshen Dec. 24; 6 years, fresh June 3, bred Oct. 1; 6 years, fresh July 5, bred Aug. 10; 6 years, fresh May 3, bred July 6; 6 years, fresh Sept. 9, Open; 6 years, fresh June 30, bred Aug. 7; 7 years, fresh July 4, bred Aug. 20; 5 years, fresh Sept. 27, bred Nov. 3; 5 years, fresh June 26, bred Aug. 14; 3 years, fresh June 7, bred June 22; 3 years, fresh June 10, bred Aug. 9; 4 years, fresh April 14, bred Aug. 5; 4 years, fresh April 3, bred June 20; 4 years, to freshen Feb. 18; 6 years, fresh Aug. 1, bred Sept. 1; 9 years, fresh Oct. 24, Open; 6 years, fresh June 26, bred Aug. 1; 5 years, to freshen Dec. 30; 4 years, fresh Sept. 20, bred Nov. 6; 4 years, fresh March 20, bred Aug. 1; 4 years, to freshen Jan. 20; 3 years, to freshen Feb. 7; 4 years, to freshen Feb. 10; 3 years, fresh May 8, bred Aug. 22.

10 bred 2-year-old Heifers, to Calve after Jan. 1; 10 Heifer Calves, 6-10 months; 10 Baby Calves.

— MILKING EQUIPMENT —

1 B.B.4 Surge Vacuum Pump (like new); 4 Surge Milking Units; IHC Vacuum Pump; Approx. 110 ft. of 1¼ Pipe with Stall Cocks; 1 Stockholm 700 lbs. capacity Stainless Steel Cream Separator (like new); 32 Good Steel Stantions; Approx. 110 ft. of ¾" Pipe with Stall Cocks; 1 Steel Washing Vat; 28 8-Gal. Milk Cans; 2 5-Gal. Cream Cans; 1 Cooling Fridge Unit with Tank.

For further information or inspection of this quality herd phone Ralph Mills at 235-2291, Claresholm, or contact Perlich Auction Service.

SALE CONDUCTED BY—
PERLICH AUCTION SERVICE
822 3rd Ave. S. Lethbridge Office Phone 328-3951
BOX 37 — PICTURE BUTTE
— AUCTIONEERS —
JOE PERLICH — License 285 — Res. Phone 732-4375 — PICTURE BUTTE, ALTA.
TONY PERLICH — License 138 — Res. Phone 328-3762 — LETHBRIDGE, ALTA.
Clerks: NORM BULLIED — ED TORSHER

District News

LOMOND

Mr. and Mrs. Ted Schlaht were recent guests at the home of the former's parents, Mr. and Mrs. Sam Schlaht and family.

Lloyd Schlaht was a visitor in Calgary last week.

Mr. and Mrs. Sam Schlaht and Mr. and Mrs. Ted Schlaht are visiting relatives in Medicine Hat. From there Ted and Betty go to Ontario then leave on a tour of duty overseas. Ted is a member of the RCAF.

Officers elected at the Men's Curling Club meeting were as follows: President, Smokey Jones; vice-president, Ronnie Walker; secretary, Stan Henrickson; treasurer, Jimmie Teasdale; directors, Frank Stokes, Floyd Howg, Harold Magnuson; draw committee, Merle Sande, Irvin Bennett and Marvin Henrickson.

Members of the Lomond Pioneer Club met at the home of Mr. and Mrs. Alec Fraser last week to complete plans for the Annual Old Timers Dance. Something new has been added this year. Music will be by Les Handley's Orchestra.

Best wishes for a speedy recovery are extended to R. J. Honess who is a patient in the hospital at Brooks.

Miss Beverly Howell of Calgary was a weekend visitor at the home of her parents, Mr. and Mrs. Edward Howell and Diane.

Mr. and Mrs. Gib Honess were visitors in Lethbridge on Saturday of last week.

Mr. and Mrs. Paul Maier and family were Lethbridge visitors last Saturday.

Best wishes for a speedy recovery are extended to Jack West, who recently underwent surgery at the hospital in Taber.

Mr. and Mrs. Pete Ruppert and Erich, Mrs. Phyllis Pytlarz, Mrs. Tommy Marks and Mrs. Rose Howg were visitors in Lethbridge on Thursday of last week.

Mr. and Mrs. Alec Dodds were visitors in Medicine Hat last weekend.

Miss Beverly Howell was a Lethbridge visitor on Saturday of last week.

Best wishes for a speedy recovery are extended to little Scott Kaszyk, who is a patient in the Vulcan Hospital.

Miss Bonnie Boyd of Calgary, spent the weekend at the home of her parents, Mr. and Mrs. Frank Boyd.

BETHANY A.L.C.W.

The November meeting was held at the home of Mrs. Vern Williams with 16 members and two visitors present.

Mrs. Kjeld Pederson, vice-president called the meeting to order with a prayer. Creed and Bible Study was given by Mrs. Ralph Lindstedt, followed by a hymn. Mrs. Woodrow Hanson, Education Secretary, gave a reading on the meaning of Advent. The Stewardship Secretary, Mrs. Henry Huff, gave a reading. The treasurer's report was given and approved.

Happy Birthday was sung for three members. Closing hymn was I Love To Tell The Story, followed by the Lord's Prayer. Offering was received. Meeting was adjourned.

Sewing and Christmas cards were on sale after the meeting. Coffee was served by the hostess. Roll call for the December meeting will be a Bible Verse on love and giving. Mrs. Frank Boyd will be hostess.

ST. JOHN'S ANGLICAN GUILD

The St. John's Anglican Guild met at the home of Mrs. Jack West on November 9 at 8:00 p.m. with four members and three visitors present.

The meeting was called to order with the repeating of the Lord's Prayer in unison. After attending to the usual business progressive plans were made for the Variety Night. Admission was decided at .75c for adults, .35c for students for the program, $1.00 for the dance and .25c per plate for lunch. A thankyou card is to be sent to the Gleichen Choir for its performance in our church on Oct. 31. Acknowledgement cards for memorial gifts have been purchased.

The December meeting is to be at the home of Mrs. P. Ruppert on Dec. 14, at 8:00 p.m. On lunch will be Mrs. H. Goldthorpe Mrs. J. Gray, Mrs. A. Hanna and Mrs. N. Kunkel.

EASTWAY

Mr. and Mrs. Harry Washburn and Lois have returned from a trip to Toronto where they visited their son and daughter-in-law, Mr. and Mrs. Philip Washburn. While in Toronto they attended the Royal Winter Fair.

Mr. and Mrs. John Tangen and Sidney have taken up residence in Calgary where John is employed for the winter months.

Mr. and Mrs. Orlo Doane were Calgary visitors recently.

Mr. and Mrs. Ed Lepp and family were Lethbridge visitors for the weekend.

Mr. and Mrs. Andy Knive and Roy visited Mr. and Mrs. Olaf Jacobsen of De Winton Friday, November 26 to help them celebrate their wedding anniversary.

Mrs. Linda Howe and son Jerry are visitors at the R. N. Hill home while Jim and Duane are hunting.

Mrs. W. Burgess who has been a patient in Calgary General hospital is now spending a few days with her son-in-law and daughter, Mr. and Mrs. Allan Fletcher in Calgary.

Mr. and Mrs. Allan Love returned from their honeymoon in the States. They are residing in Calgary were Allan is employed for the winter.

Archie and Birdie Oldfield, Ole and Edith Willard attended the Gracie Fields' show in Calgary.

Friends in the district will be pleased to hear that Ruby Wyatt is home from the hospital.

Best wishes are extended to Judy Willard in the General Hospital, Calgary. Everyone will be pleased to learn that her condition is much improved.

Susan Healy spent the weekend with Alayne Sinclair to help her celebrate her birthday.

Bob and Myrna Schmidt and family who returned home recently visited at the Ken McLean home on Sunday.

Marion Baldwin visited at her home over the weekend.

Nine Soviet officials have been expelled from Canada for espionage activities since 1956.

what does the **R.C.M.P.** offer young men?

JOB? **NO.**
CAREER? **YES.**
EASY? **NO.**
REWARDING? **YES.**

If you make the grade with the Royal Canadian Mounted Police, you set out on a rewarding, stimulating, satisfying career. Your work can take you into many branches of police work, from criminal investigation to security and intelligence. You may fly a plane, sail a boat, ride a horse, lead a dog team. The R.C.M.P. does all—and more. Your work may lead you to the lonely, frozen north or to crowded big city streets. It won't be dull. It may be dangerous. Whatever it is, it will be a man's work. Think you can make the grade?

Ask at your nearest R.C.M.P. office or write to:
The Commissioner
Royal Canadian Mounted Police
Ottawa 7, Ontario

ANNUAL
OLDTIME DANCE
at Lomond

Friday, Dec. 3rd
Dancing Starts 9:00 p.m.
LES HANDLEY'S ORCHESTRA
Everyone Welcome

GREEN ACRES

CLARENCE ROTH,
District Agriculturist

FEEDING MOLDY, SPROUTED, AND FROZEN GRAIN

Unfavorable weather during the harvest season has resulted in a substantial quantity of moldy, sprouted, and frozen grain. Such grain is undesirable for seed or milling but is valuable as livestock feed. The opinion is quite general that such grain makes poor feed or may even be poisonous. Consequently it sells at a low price. The following suggestions indicate how this grain may be profitably fed to livestock.

Moldy Grain—

Most common molds are harmless when fed to livestock. However, a few molds are dangerous and when fed may produce toxic symptoms. Moldy grain, generally, is less palatable than good quality grain. Hence, cattle and sheep may take a few days to get use to it. In order to avoid a setback in feed intake, moldy grain should be introduced into the ration gradually. In any event, watch the animals closely for any signs of digestive disturbances. If they occur, remove the moldy grain from the ration.

Sprouted Grain—

Under damp conditions grain in the swath will sprout. Sprouting lowers the yield per acre and the bushel weight but it is not harmful to livestock. In the process of germination the starchy portion of the kernel is gradually used up and this reduces its nutritional value. However, for a nutritionally balanced ration the deficit in energy must be made up from other sources, such as oil, tallow, corn, or plump cereal grain.

Frozen Grain—

Experiments have shown that the bushel weight of grain increases to within four days of maturity. After the kernel has formed, most of this increase in weight is starch. Exposure to frost before the grain in mature reduces the amount of starch and this reduction is proportional to the immaturity of the sample. As a result, frozen immature grain is relatively high in bran and hull but low in starch or energy. Rations containing frozen grain may be fed to all classes of stock but the deficit in energy should be made up from other sources as suggested for sprouted grain. For instance, to 100 pounds of wheat weighing 30 pounds per bushel, you should add 24 pounds of wheat weighing 60 pounds per bushel. If the wheat weighs 40 pounds per bushel, add 19 pounds of high quality wheat and if it weighs 50 pounds per bushel, add 9 pounds.

SUNSHINE Service Station
MOSSLEIGH
Hardware
Electrical Appliances & Service
CASE MACHINERY
Noble Blades — Graham Plows
Phone R306 — Arrowwood

G. S. CARRINGTON
I. H. C. DEALER
Phone 22 Lomond, Alta.

BUY NOW

and save up to $1200 on a 1966 COCKSHUTT COMBINE

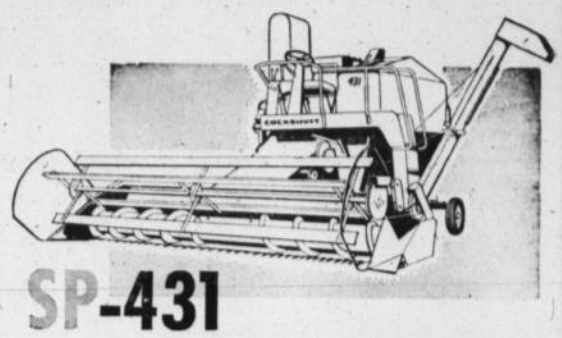

SP-431

Sorry, but we just haven't the time to cover our territory to tell you how to save this much money. Please drop around and we will explain how you can save up to $1200 by purchasing a 1966 Cockshutt Combine prior to Dec. 31st, 1965. If you are contemplating the purchase of a combine for next year act now.

Big Savings on Tractors, Too

Richardson & Gould Ltd.
COCKSHUTT FARM EQUIPMENT

ALBERTA JUNIOR CITIZEN OF THE YEAR
BULLETIN:
DIDSBURY GIRL HONORED FOR ENTERPRISE AND COURAGE

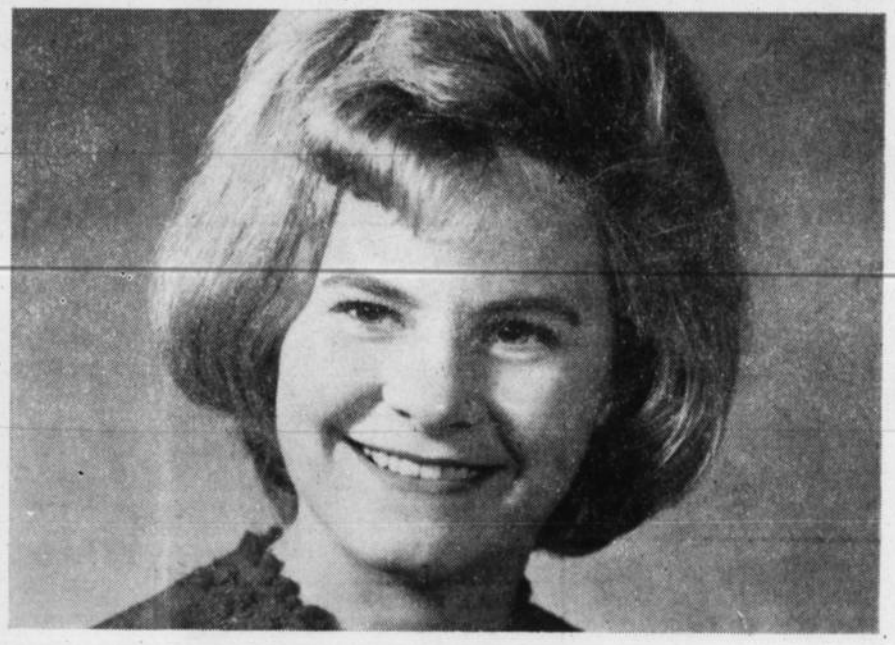

Fifteen-year old Fay Johnston has had complete charge of her home since her mother died four years ago. Ever since she was eleven, she has made a home for her father and brother — and intends to keep on doing so. She has cheerfully taken over the shopping, cooking, baking and a multitude of other household chores.

Undaunted by this great responsibility, Fay has kept her five horses. She exercises, grooms and trains them for entry in various horse shows.

In addition to all this, Fay is active in community affairs. She is a member of the Didsbury Light Horse Association and Westcott Hi-C Group, and in 1964 was chosen Rodeo Queen of the Didsbury Little Britches Rodeo.

We congratulate Fay. Our thanks to Alberta's Weekly Newspaper Editors for their active co-operation in the Alberta Junior Citizen of the Year program, sponsored by Alberta's investor-owned electric utility companies.

This is one of a series of Junior Citizen Award announcements. Our special thanks to Mrs. James Currie, Editor of the Didsbury Pioneer.

CALGARY POWER LTD.
Proud of our Alberta Heritage

JCW 5

Livestock Buying
IS MY BUSINESS

IF YOU ARE BUYING OR SELLING
FEEDER CATTLE
Phone High River 652-2677
G. S. MOONEY

— NEW —

Christmas Gift Lines

Ladies' Sweater Shells

A shipment of new arrivals in solid colors, pastels, tweeds and white with pastel trims. Priced at ..... 4.98 — 5.98 -- 6.98

Ladies' Frilly Blouses

Just arrived in white and pastels in a good choice of styles. Each 4.98

Swinger Clutch Bags

A combination suede and leather bag, full-length zipper and wrist strap. Assorted dark tones. Each 2.49

Toddlers' Sweaters

New stock of cardigans and pullovers for boys or girls. Choice of colors, sizes 2-3-3X. Each 2.98

Misses' Turtle Neck Sweaters

Pullover style rib-knit, long sleeves. Sizes 8 to 12. Each 4.98
Children's sizes 4-6-6X 3.98

Young Men's Striped Dress Shirts

Wide pastel stripes, button-down collar, long sleeves. Each 4.00

White Dress Shirts

Fine white cotton broadcloth, fused collar, long sleeves. Choice of sleeve length. Each 3.98

PHONE 485-2420

ROBINSON STORES

RETAILERS OF DRY GOODS
VARIETY STORE MERCHANDISE

BRIEF ITEMS OF LOCAL INTEREST

Dr. and Mrs. F. Schneider motored to Medicine Hat on Thursday to attend funeral rites for their sister-in-law, Mrs. Emil Schneider.

Mrs. Romona Pickersgill held the winning ticket on the doll raffle, held at the Anglican tea and bake sale on Saturday. Congratulations.

Mr. Remple of the High School teaching staff is confined to hospital this week and friends wish him a speedy recovery.

Lorne Sales, who has been employed by the Parker Drilling Co. at High Prairie, Alta. visited at his home here the first of the week.

Mr. and Mrs. Bob Todd left on Tuesday for a 10-day visit with their son and daughter-in-law, Mr. and Mrs. Ivan Todd, at Vancouver, British Columbia.

Mr. and Mrs. Lee Both of Aspen Beach were guests at the former's brother-in-law and sister, Mr. and Mrs. Ed Kennedy. On Saturday, Mrs. Kennedy accompanied them to Blackie where they visited with their brothers, Russel and Charles Both for the weekend.

Miss Sheila Shaw, daughter of Mr. and Mrs. Louis Shaw, is now convalescing at home after a recent appendectomy.

Mrs. Carrie McIntyre accompanied Mr. and Mrs. Roy McIntyre to Calgary on Wednesday, from where she left by plane to spend the winter months with her son-in-law and daughter, Mr. and Mrs. Ted Puckett, at the coast.

A number of friends of the Martin Hanson family attended funeral rites for the late Mr. Hanson in Calgary Thursday afternoon.

Mr. and Mrs. Ernie Bowie spent Monday and Tuesday at the Lethbridge home of their son-in-law and daughter, Mr. and Mrs. Noel Docherty.

Mr. and Mrs. Clifford Schuler and family, who recently returned from living in Australia, have taken up residence in the former Graves home.

Mr. and Mrs. Bob Train and small daughter left the first of the week to make their home at Fort Macleod.

— OPEN HOUSE —

Open house honoring Mr. and Mrs. F. W. Hanna on the occasion of their 50th Wedding Anniversary will be held on Sunday, Dec. 12, from 2-5 p.m., at the Cliff Fath residence, located south of the hospital, Vulcan. No gifts, please. Everyone welcome. 18-2x

WEDDING ANNOUNCED

Mary Joyce Gannon, Calgary, formerly of Haileybury, Ont., and William Robert Hagedorn of Mossleigh wish to announce their engagement. The marriage will take place on Saturday, Dec. 18, 1965 at 1:00 p.m. at St. Joseph's Roman Catholic Church, Calgary. 18-1x

ENGAGEMENT ANNOUNCED

Mr. and Mrs. F. L. (Bud) Booth wish to announce the engagement of their youngest daughter, Leona Louise to Richard E. Peter, youngest son of Mr. and Mrs. Arthur E. Peter of Elkwater, Alta.

The wedding will take place in the Chapel of Central United Church, Calgary at 2 p.m., Dec. 27, 1965. 18nc

VULCAN THEATRE

— DOUBLE FEATURE PROGRAM —
THURS., FRI. & SAT., DEC. 2-3-4, AT 8:00 P.M.
"SKI PARTY"
Pathecolor — PanaVision
"GUNS OF BATASI"
Starring Richard Attenborough and Flora Robson

MATINEE SATURDAY, DEC. 4th, AT 2:30 P.M.
TUESDAY & WEDNESDAY, DEC. 7-8, AT 8:00 P.M.
"McHALE'S NAVY JOINS THE AIR FORCE"
Their All-new, All-wild full-length feature in Technicolor
Starring Tim Conway, Joe Flynn and the McHale's Navy Crew

COMING EVENTS

Minimum $1.00 up to 25 Words

● WEDDING DANCE honoring Mr. and Mrs. Bill Hagedorn will be held in the Mossleigh Community Hall on Saturday, Dec. 18, at 9:00 p.m. 18-3x

● CHRISTMAS PARTY of the Mossleigh U.C.W. will be held on Wednesday, Dec. 9, at 2:30 p.m. in the church. Everyone welcome. 18-1x

● Mr. and Mrs. Walter H. Wilderman cordially invite their friends to their wedding dance, Friday, Dec. 10, 1965 at 9:00 p.m. in the Brant Hall. This is your invitation. 18-2x

● CHRISTMAS CAROL FESTIVAL, C.C.H.S. Auditorium, Vulcan on Wednesday, Dec. 15, at 8:00 p.m. Silver collection. 18-1x

● WEDDING DANCE, honoring Mr. and Mrs. Wayne Friars (nee Betty Jean Christie), will be held on Friday, Dec. 3, at the Mossleigh Community Hall. Everyone welcome. 18-1p

● CASH BINGO— Due to the Lions Club Turkey Shoot being held on Saturday, Dec. 4, the regular Cash Bingo will be held on Saturday, Dec. 11, at 8:30 p.m. in the Vulcan Legion Hall. 18-1x

● ORGANIZATION MEETING— 4-H Colt Club at the Vulcan Club Cafe on Friday, Dec. 3, at 7:30 p.m. Any youngster between the age of 12-20 interested in joining a Colt Club is requested to attend. 18-1x

● DEDICATION SERVICE— In Champion United Church on Sunday, Dec. 5, at 2:30 p.m. for the memorial for Alva Baker. Sunday School will also meet at 2:30 p.m. 18-1x

● BRIDAL SHOWER honoring Mrs. Wayne May (nee Roberta Ruggles) will be held in the basement of the Evangelical Free Church, Champion on Friday, December 3, at 8:00 p.m. Everyone welcome. 18-1x

DENTAL ARTS
DENTAL LABORATORY
Ste. 4, Metropolitan Bldg. (Upstairs), Lethbridge
Phone: Bus. FA 8-4095
ART DIETRICH, Manager

PRE-CHRISTMAS SPECIALS
— on —
Diamond Rings

Regular 425.00, special 325.00
Regular 150.00, special 100.00
Regular 200.00, special 150.00
Regular 275.00, special 200.00

BASSETT'S JEWELLERY
PHONE 485-2175, VULCAN

December Values

CHILDREN'S FLANNELETTE PYJAMAS AND GOWNS
Sizes 2-4 and 7-14 at ..... 1.99 and 2.99

DUSTERS
In Cordana, Quilted Nylon and Corduroy. All sizes ..... 2.69 to 5.98

BABY GRO
Plain and stripe at ..... 3.98 and 4.98

CARDIGANS AND PULLOVER SWEATERS
12 months to 14 years ..... 2.99 and up

SLIPPERETTES 2.98

SLIMS — DRESSES — CAR COATS
SNOW SUITS

Betty Ann SHOPPE
VULCAN'S SMART STYLE CENTRE

Vulcan Food Market

SHOP & SAVE WITH QUALITY, FRESHNESS & VARIETY
Phone 485-2156— Free Delivery
Two Deliveries Daily— 11:00 a.m. and 4:00 p.m.
— PRICES EFFECTIVE ON SPECIALS —
Grocery and Frozen Food— Thursday to Tuesday
Produce and Meats— Thursday, Friday and Saturday

"FRESHEST BY FAR" QUALITY PRODUCE

JAPANESE MANDARIN **Oranges** 2.39
Easy to peel, sweet and juicy. Box .....

THANK YOU AND WELCOME BACK WITH A

STOCK-UP BONANZA!

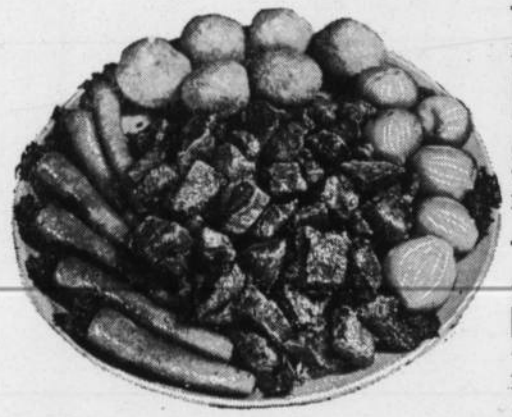

BONELESS & LEAN **BEEF STEW** Lb. ..... .69

CHOICE **ROUND STEAK** "Economical Family Treat." Lb. ..... .79

CHOICE **CROSS RIB ROAST** Tender and easy to carve. Lb. ..... .69

BABY BEEF LIVER Lb. ..... .49

Home Freezer Specials

BLUE BRAND, LIGHT **BEEF SIDES** Cut and wrapped. Lb. .. .43

CHOICE PORK SPARE RIBS For Sweet and Sour or or baking. Lb. ..... .55

FROZEN FOOD SPECIAL

FISH & CHIPS Fraser Vale ..... 2 FOR 1.00

FROZEN LEMONADE M.C.P. ..... 4 FOR .69

NEW CROP OF NUTS-IN-SHELLS, RED DIAMOND WALNUTS, BRAZILS, FILBERTS AND ALMONDS.

Holiday Serviettes & Tableclothes

SILVER KIST JAM Apple and Strawberry. 4-lb. tin ..... .79

Libby's Creamed Corn 15 oz. ..... 5 FOR .89
CASE OF 24 ..... 3.98

Bananas Golden Ripe ..... 6 LBS 1.00

YELLOW **Turnips** Lb. ..... .05

— ALWAYS SAVE ON QUALITY FOODS —

Nalley's Potato Chips Tri-pak ..... .49

KETCHUP Hunts, 11 oz. ..... 2 btls. .49

PINEAPPLE Kon-Tiki, 20 oz. ..... 4 TINS 1.00

PEACHES Austral Fancy ..... 3 FOR .85
CASE OF 24 ..... 6.39

PURITY **FLOUR** 25 lb. paper 1.89

TOMATOES Choice, 20 oz. ..... 3 FOR .85
CASE OF 24 ..... 6.39

COOKIES Assorted ..... 3 FOR .99

CAKE MIXES Duncan Hines ..... 2 FOR .89

— MIX OR MATCH —
ROSE BRAND PICKLE SALE
Polish Dills, 32 oz.
Plain Dills, 24 oz.
Sweet Mix 24 oz.
2 for 1.00

CATELLI SOUP Chicken Noodle ..... 4 FOR .49

SPAGHETTI Mother's Ready Cut. 2 lbs. ..... .39

QUICK OATS Ogilvie, 3-lb. box ..... .47

CLEANSER Comet ..... 2 FOR .69